



2023 Environmental Scan Report

Compton College, Office of Institutional Effectiveness



Photo Credit: Compton College ([The Messenger - July 2017 \(compton.edu\)](https://www.compton.edu))

Last Revised: Monday April 17, 2023



Table of Contents

| | |
|--|----|
| Executive Summary | 3 |
| Introduction | 3 |
| Location of District | 4 |
| Section 1: Student Population | 5 |
| Section 2: Service Area Potential Population Derived from U.S. Census Data | 12 |
| Section 3: Educational Policy & Legislation in California | 52 |
| Section 4: Programs of Study at Compton College | 53 |
| Section 5: Completion by Design and Data Use for Improvement | 66 |
| Section 6: College Climate and Culture | 66 |
| Appendix & Supplemental Figures | 67 |
| References | 78 |

Executive Summary

*re-write this portion once the report is nearly completed

Overall findings and what was understood would be discussed here

Introduction

*Revised to include the new portions of the report

Our comprehensive report particularly highlights details of Compton College student population, Compton College service area demographics derived from the U.S. Census Bureau data includes the cities of Compton, Lynwood, and Paramount. Zip codes include: 90220, 90221, 90222, 90223, and 90224 for Compton; 90262 for Lynwood; and 90723 for Paramount California. Our comprehensive report provides detailed information regarding student demographics at Compton College throughout the past several years as well as shifting trends in the local demographics (age, gender, ethnicity), housing socioeconomics, languages spoken, technological access, educational attainment, and employment outlook. Our newest edition of this Environmental Scan Report provides additional information on Food Security, COVID-19, and Health Insurance within our service area. Being able to examine the ever-growing population and communities that Compton College serves allows members of our campus community to adapt to the ever-changing demographic landscape to meet the needs of a diverse student population. In addition, faculty, classified campus staff, and administration will play a key role in preparing its students for success within the classroom and when students transition to the workforce after the completion of respective education and training phase. In addition, our report would highlight educational policy and assembly bill legislations in California that impacts on students & learners at Compton College and at other California Community Colleges. Moreover, programs of study such as degrees and certificates available at Compton College would be highlighted along with the potential employers & workforce trend data within our service area. Another section particularly focuses on Completion by Design and Data use for improvement. We desire to highlight what we have evaluated and include major educational and student outreach initiatives that are on-going at the college to improve learning outcomes. Finally, a survey was distributed to members of the Compton College community that sought feedback on the college climate and culture & the results of this survey would be provided within this report.

Location of District

Compton College is located south of the heart of downtown Los Angeles and situated within short proximity to the Los Angeles International Airport. Compton Center resides within Compton Community College District, and this includes seven cities within Los Angeles County: Carson, Compton, Downey, Los Angeles, Lynwood, Paramount, and South Gate. Majority of Compton College’s student body comes from within the three cities: Compton, Lynwood, and Paramount. In addition, Compton College serves numerous students outside of Compton College’s district boundaries including Artesia, Bell, Bell Gardens, Bellflower, Gardena, Huntington Park, Lakewood, Long Beach, Norwalk, Signal Hill, and Torrance.

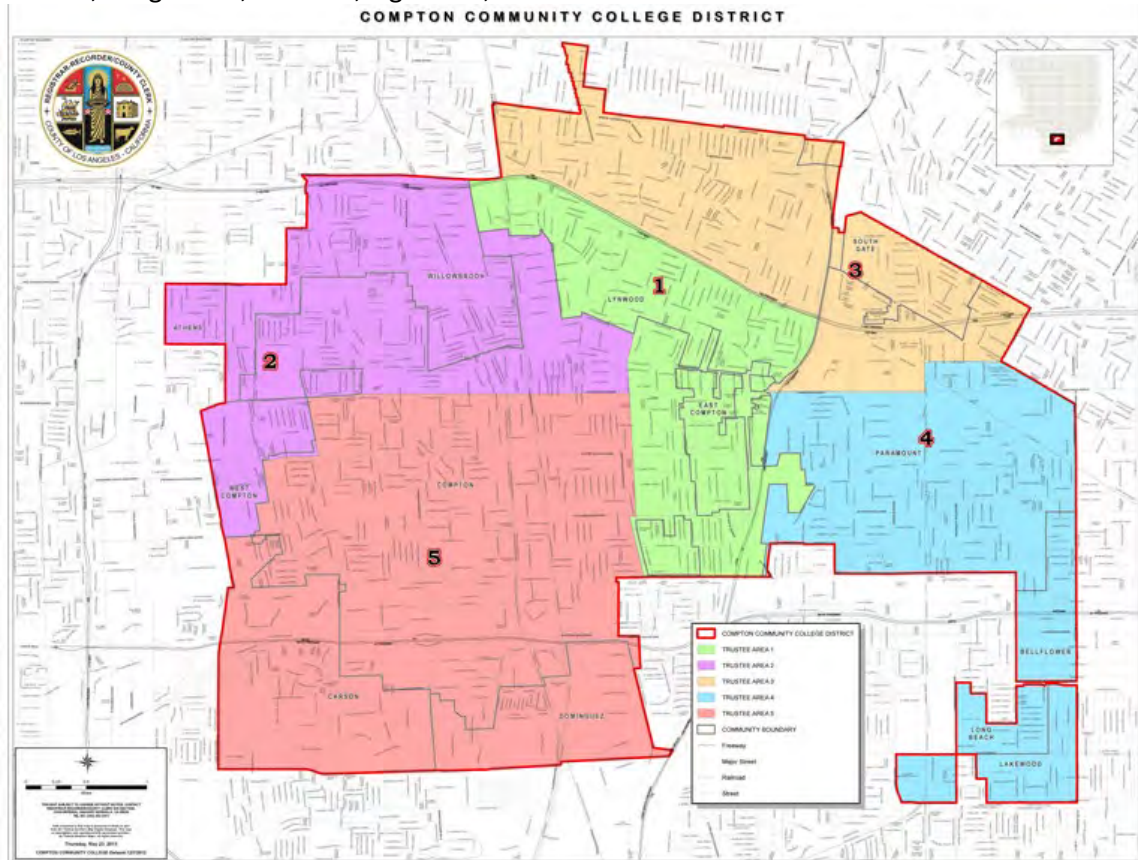

Figure 1. Compton College Service Region Map

Photo credit: [Compton Community College District - District Map and Boundaries](#)

Sources of Data and Methodology

Although Compton College serves students from Carson, Compton, Downey, Los Angeles, Lynwood, Paramount, and South Gate; majority of the student body that attend Compton College reside in the cities of Compton, Lynwood, and Paramount. Majority of the data sources come from California Community College Chancellor’s Office, the United States Census Bureau, US Department of Education, and California Department of Education. Additional information has been gathered using in-house office of institutional effectiveness data specific to Compton College. Exploratory and descriptive data analysis were performed in Microsoft Excel and RStudio open-source programming software while data visualizations were performed using MATLAB, Microsoft Excel, and PowerBI.

Section 1: Student Population

*Obtained access to Tableau dashboard with updated Factbook

*Pull this from chancellor's office Datamart, CalPlus Plus, Compton Fact Book (update coming up February/March 2023)

Compton College Overall Enrollment by Gender and Ethnicity

This section highlights Compton College's student enrollment data trends from 2009 until the most recent academic year as well as attendees by Gender and Ethnicity. Compton College associate degree transfers, degree recipients, and certificate graduates across the most three recent academic years are presented in this report. Detailed associate degree with transfer, degree, and certificate recipients among Hispanic/Latinx as well as African Americans. More specific details will be discussed here.

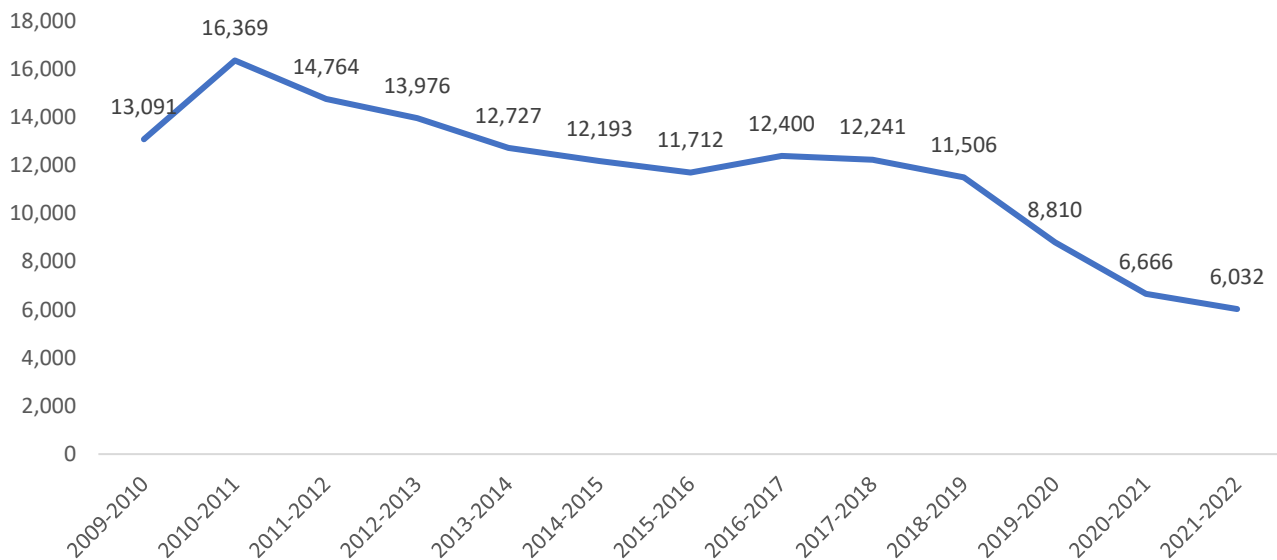

Figure. Compton College Enrollment Trends from 2009 – 2010 to 2021 – 2022 academic years.

Peak enrollment throughout the past 13-14 academic years was during 2010 – 2011 at 16,369 students that were enrolled in degree and certificate programs. There was a steady decline in the number of students that enrolled at Compton College from 2011 – 2012 academic years to 2015 -2016 academic years. Between 2016 – 2019, the enrollment remained relatively consistent. When COVID-19 pandemic began in March of 2020, there were significant decrease in the number of students enrolled at Compton College understandably due to mandatory stay-at-home public health orders to limit the spread of COVID, the emergency shift to remote learning, and technological access challenges students faced in this unprecedented public health emergency situation. When comparing 2018 – 2019 and 2019 – 2020 academic years, there was a 23.4% decrease in student enrollment at Compton College; which is understandable due to the contexts of COVID-19 pandemic.

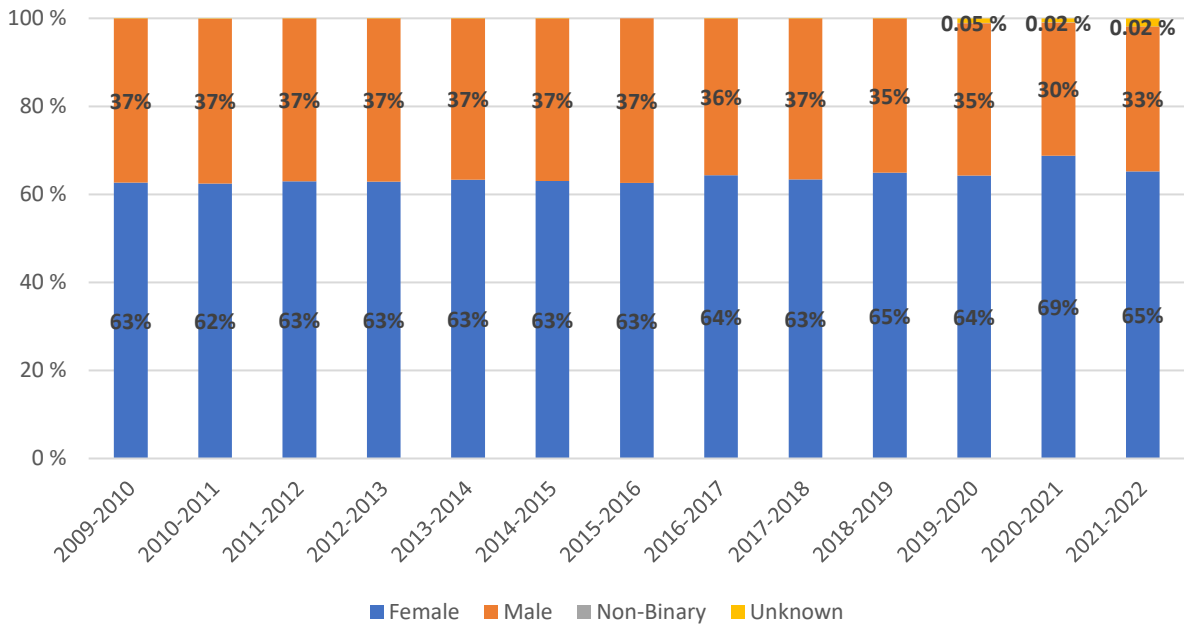

Figure. Compton College Enrollees by Gender (Female, Male, Non-binary, and Unknown)

Throughout the past decade, majority of Compton College’s student enrollees are female and maintained consistent 60% range while students that identified as female hovered in the 30% ranges consistently. Unknown gender ranged from 0.02 – 0.05% within the most recent three academic years.

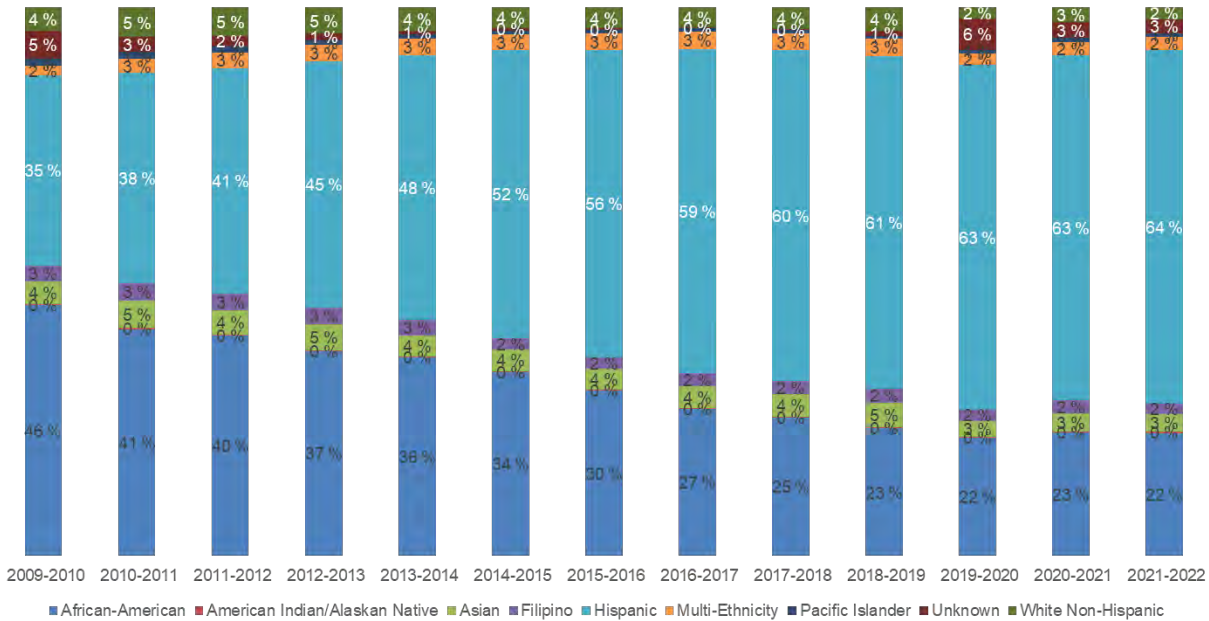

Figure. Compton College Attendees by Ethnicity from 2009 – 2010 thru 2021 – 2022 Academic Year

As shown in the figure above, displays the Compton College attendees by ethnic group from 2009 – 2010 thru the most recent 2021 – 2022 academic years. Both African American and Hispanic/Latinx comprised of majority of the enrollees at Compton College consistently throughout the past academic years. There is a noticeable steady decrease in the African American student enrollment population from 2009 until 2022 by 24%. On the other hand, Hispanic/Latinx student enrollment population at Compton College increased by 29% the past

decade. Other ethnic groups including American Indian/Alaskan Native, Asian, Filipino, Multi-Ethnicity, Pacific Islander, Unknown, White Non-Hispanic were consistently at or below 5%.

Compton College Degree/Certificate Recipient & Transfer Data

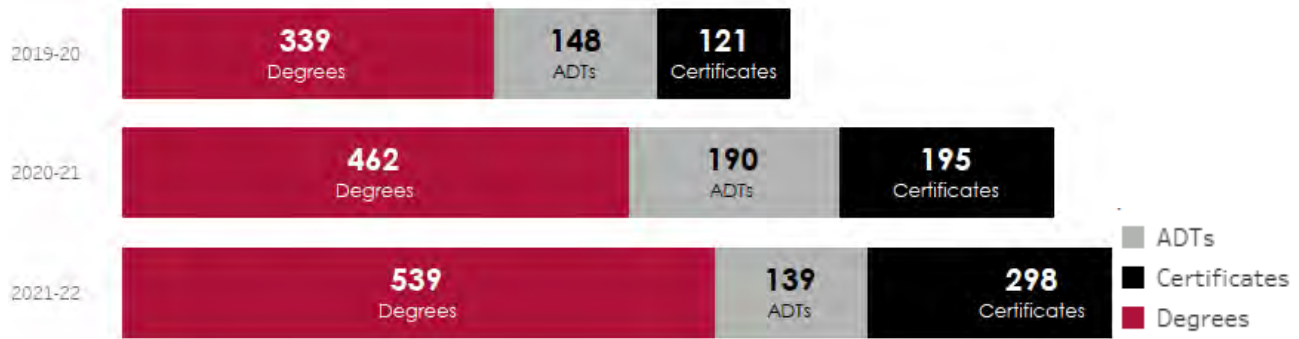

Figure. This presents the overall Compton College Degree, Associate Degree transfer, and Certificate Recipients from 2019-20 to 2021-22 academic years.

In the figure as shown above, this presents the overall Compton College degree, Associate Degree with transfer, and Certificate Recipients from 2019-20 academic year to the most recent academic year available of 2021-22. While there were steady increases in the number of degrees awarded from 339 degrees in 2020 to 539 degrees awarded in 2022 (a 58% increase); however, the number of students with associate degrees with transfers (ADTs) fluctuated over the past several years. While there was an upward trend of associate degree with transfers recipients from 2020 to 2021, there were substantial decrease in the number of associate degree with transfers and there could be numerous circumstances not limited to the COVID-19 pandemic that might have led to an overall decrease in the number of students that transferred to a 4-year college or university. Finally, the number of certificate recipients almost tripled when comparing 2019-20 (121 certificates) to 2021-22 (298 certificates) academic years. There could be more students returning to Compton college to update their skills and obtain additional job-related training. The option of being able to attend hybrid/remote/online courses offering probably contributed to the overall increase in the number of degrees, certificates, and degrees with transfer options being awarded within the past three academic years.

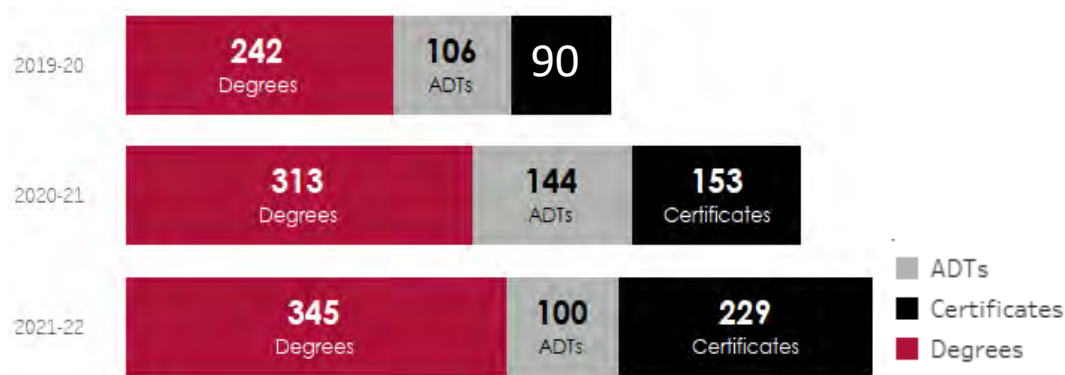

Figure. Associate Degree Transfers, Certificates, and Degree recipients among Hispanic/Latinx student trend over the course of three previous academic years

This time, with more of a focus on Hispanic/Latinx student’s degree and certificate attainment throughout the past three academic years highlights important trends. Amongst Hispanic/Latinx degree recipients from 2019-20 academic year to 2021-22 academic years, there were moderate steady increases in the number of degree

recipients from 242 degree recipients in 2019-20 academic year to 345 degree recipients in the 2021-22 academic year. However, on the other hand, there were fluctuations in the number of Associate Degree with Transfers for Hispanic/Latinx students throughout the past three academic years. From 2019-20 academic year to 2020-21 academic years, there was an increase of 38 more students obtaining Associate Degree with Transfers. However, from the 2020-21 academic years to 2021-22, there was a sudden decrease in the number of Associate Degrees with Transfers. This could possibly be due to decreased in overall enrollment of students in this academic year.

*There are students earning more than one degree or certificate

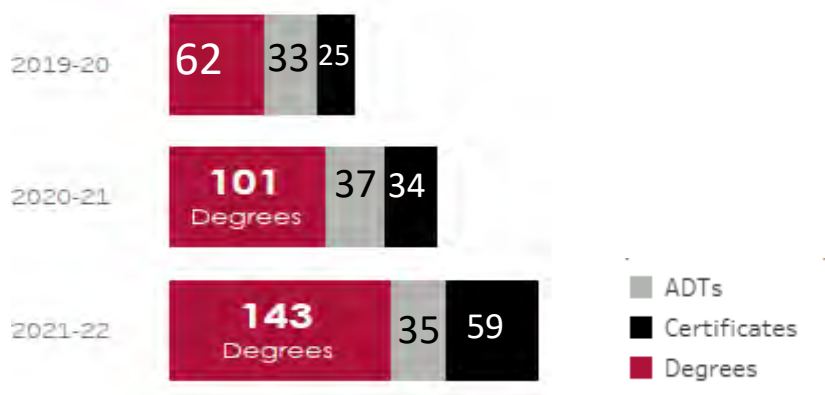

Figure. Associate Degree Transfers, Certificates, and Degree recipients among African American Students trend over the course of three previous academic years

As shown above, this illustrates degree, associates with transfer, and certificate recipients among African American students. Throughout the previous three academic years, there has been a steady increase in the number of African Americans attaining Associate degrees at 62 recipients in the 2019-20 academic years to 143 African American recipients in 2021-22 academic years. This shows a substantial improvement even with the challenges of the COVID-19 pandemic present. With respects to the number of African American students who earned associate degree with transfers, the numbers remained rather stagnant the past several academic years that ranged from 33 – 37 students throughout the past three academic years. There are possibilities of students transferring to a 4-year college or university without earning associate degree with transfer options, yet this shows that there’s much more room for improvement when it comes to student success.

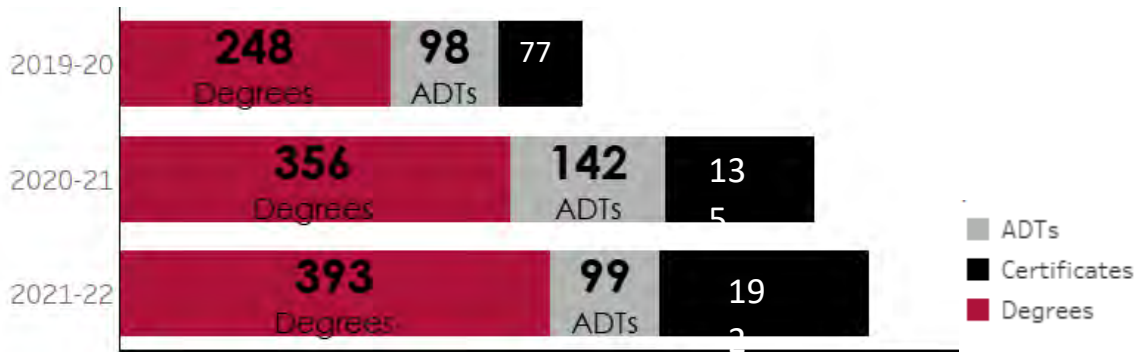

Figure. Associate Degree Transfers, Certificates, and Degree recipients among female students trending over the course of three previous academic years

The figure above illustrates the number of associate degree transfers, certificates, and degree recipients among female students. The number of degree recipients among females has substantially increased from 248 awardees in 2019-20 academic year to 393 recipients in the 2021-22 academic year. However, the number of female students who received associate degree with transfers fluctuated across the three academic years from 2019-20, 2020-21, and 2021-22. As for the number of certificates among females, that number steadily increased consistently across the three academic years for female students at Compton College.

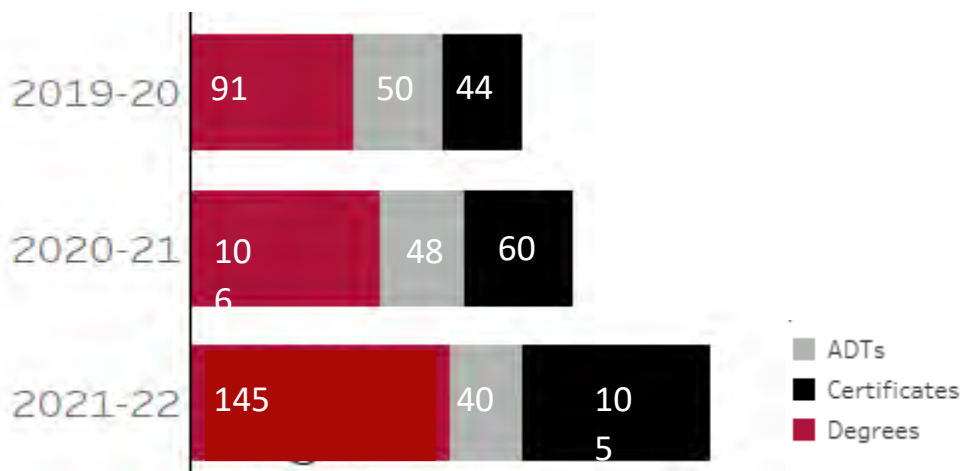

Figure. Associate Degree Transfers, Certificates, and Degree recipients among male students trending over the course of three previous academic years

Across all certificates, degree, and associate degree with transfers; there were substantially decreased number of male recipients compared with females. There was a modest increase in the number of degree recipients across the three academic years from 2019 – 2022 (91 recipients in 2020 to 145 recipients in 2022). However, the number of associate degree with transfers remain stagnant and this indicates that much more work has yet to be done

Of course, the number of degrees, certificates, and associate degree with transfer recipients could vary by various programs of study, the number of units required for the program, and the timing the courses at Compton College that would be offered during the academic year.

Transfer Institutions of Learning Outcome Data

Table. Compton College Transfer Institutions Outcomes 2019 - 2022

| | 2019-20 | 2020-21 | 2021-22 | 2022-23* |
|--------------------------|---------|---------|---------|----------|
| ARIZONA STATE UNIVERSITY | 11 | | | |
| CAL POLY POMONA | 25 | | | |
| CSU - DOMINGUEZ HILLS | 236 | 192 | 138 | |
| CSU - FULLERTON | 29 | 23 | 30 | |
| CSU - LONG BEACH | 203 | 126 | 95 | |
| CSU - LOS ANGELES | 43 | 45 | 30 | |
| CSU NORTHRIDGE | 43 | 26 | 15 | |
| UC BERKELEY | | 9 | | |
| UC IRVINE | | 33 | 28 | |
| UC RIVERSIDE | | 13 | 8 | |
| UC DAVIS | | 9 | | |
| UC MERCED | 22 | | 10 | |
| UCLA | 21 | 25 | 21 | |
| UC SAN DIEGO | 19 | 11 | 17 | |
| Total | 652 | 512 | 392 | |

*Based on available data at this time

As presented in the table above, this illustrates Compton College’s Transfer Institutions reported outcomes from academic years 2019 until 2022. In the 2019-20 academic year, majority of Compton College graduates transferred nearby to CSU – Dominguez (n=236) and CSU – Long Beach (n=203). This is then followed by CSU – Los Angeles and CSU Northridge campuses (n=43 students for each CSU Los Angeles and Northridge). Number of students during 2019-20 academic years that transferred to the University of California campuses and Arizona State University were in much smaller proportions.

During the 2021-22 academic years

*There’s still missing data in the transfers. I tried looking into the Tableau dashboard- yet couldn’t find the exact number for the CSU and the UC campuses. The numbers seemed grouped together

***ask Hawk to look into the transfer institution data & see the updated factbook for the numbers** – send Hawk the email

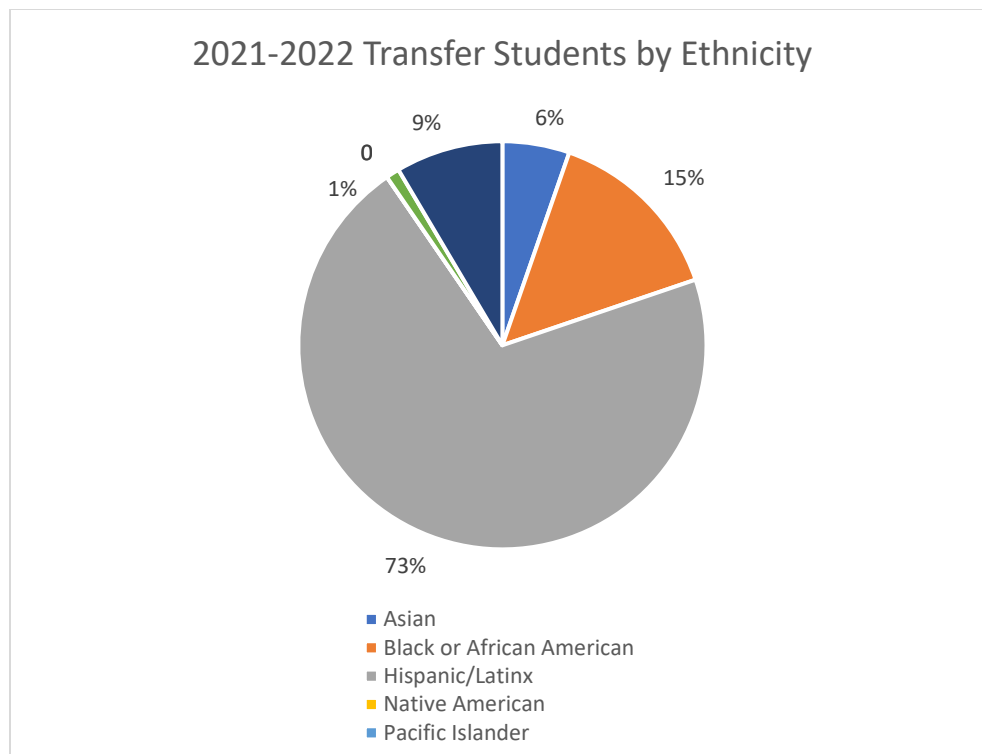

Figure. 2021 – 2022 Academic Year

Compton College Fact Book

*Explain a bit about Compton College Fact book

*Place updated Compton College Fact Book here (February 2023)- could we use the existing Fact book to get started? [<https://public.tableau.com/app/profile/lauren.sosenko4979/viz/ComptonCollege2020-2021FactBook/Demographics?publish=yes>]

- this could include information on

- Demographics of students
- Ethnicity by age, gender
- Financial aid
- Residency (CA, out of state)
- Feeder high schools
- Special programs
- Athletics
- Success & retention
- Completions
- Transfer
- Employee categories
- Employees by gender
- Employees by ethnicity
- Employee age

Section 2: Service Area Potential Population Derived from U.S. Census Data

Service Area Population Trends by Age and Gender

Population trends by age and gender across Compton College service area's three cities (Compton, Lynwood, and Paramount) are shown below in this Table. Both the 2010 and 2019 population data are derived from the United States Census 2010 and 2019 data sources. The 2010 age and gender data come from the American Community Survey (ACS) average for 2006 – 2010.¹ On the other hand, the 2019 age and gender population data across the three cities come from the American Community Survey (ACS) that averaged the 5-year estimates from years 2015 – 2019.² Comparisons of the data should utilize as a general guide since the data is an estimated average across 5 years of the US Census data.

In reference to Table 1, this outlines in-depth about the 2010 and 2019 population in the three cities Compton College serves. The population groups are divided across 18 different age groups ranging from under 5 years old to 85 years & older age groups and percent change could be observed for each age group and for the overall population for each city: Compton, Lynwood, and Paramount. With regards to the percent change for Compton, California; there was largest increase in population in age groups 80 to 84 years old at 70.4% increase followed by 60 – 64 years at 47.1% increase followed by 55 to 59 years and 70 to 74 years of age (44.8% and 44.4% increase respectively). Between 2010 and 2019, the largest decline in population with respects to age group within Compton was observed at age groups 5 to 9 years with decrease in 23.4% followed by decrease of 18.6% for Compton's population under 5 years of age. As for Lynwood, decrease in population trends were seen much in the younger age groups from 5 years of age to 19 years of age. People ages 20 – 34 years in Lynwood observed a modest increase in population. In addition, largest population increase was observed in age groups 55 years and older thru 85+ years old age groups. When it came to the population across age groups in Paramount, there was a population decline in 2019 in comparison to 2010 within age groups under 5 years of age, 5 to 9 years, 10 to 14 years, 15 to 19 years old, and 35 to 39 years of age. There was a substantial increase in population across age groups 45 years of age and older when comparing 2010 and 2019 Census data for Paramount.

¹ U.S. Census Bureau (2010a). Age and Sex, 2006 – 2010 American Community Survey 5-year estimates (Table S0101). Retrieved from <https://data.census.gov/cedsci/table?g=1600000US0615044,0644574,0655618&tid=ACST5Y2010.S0101>

² U.S. Census Bureau (2019a). Age and Sex. 2015 – 2019 American Community Survey 5-year estimates (Table S0101). Retrieved from <https://data.census.gov/cedsci/table?g=1600000US0615044,0644574,0655618&tid=ACST5Y2019.S0101>

Table 1. Compton College Service Area Population Trend by Age Groups: 2010 and 2019 US Census^{1,2}

| Age | Compton CA | | | Lynwood, CA | | | Paramount, CA | | |
|----------------|---------------|---------------|-------------|---------------|---------------|-------------|---------------|---------------|-------------|
| | 2010 | 2019 | %change | 2010 | 2019 | %change | 2010 | 2019 | %change |
| Under 5 years | 9385 | 7642 | -18.6% | 5515 | 5702 | 3.4% | 4552 | 3640 | -20.0% |
| 5 to 9 years | 9959 | 7574 | -23.4% | 5864 | 5224 | -10.9% | 4823 | 4118 | -14.6% |
| 10 to 14 years | 9002 | 8276 | -8.1% | 6981 | 6024 | -13.7% | 5202 | 4788 | -7.9% |
| 15 to 19 years | 9480 | 7822 | -17.5% | 6701 | 5240 | -21.8% | 5635 | 4953 | -12.1% |
| 20 to 24 years | 8044 | 7963 | -1.0% | 6283 | 6481 | 3.2% | 4064 | 4771 | 17.4% |
| 25 to 29 years | 6895 | 7389 | 7.2% | 5584 | 6633 | 18.7% | 4172 | 4020 | -3.6% |
| 30 to 34 years | 6703 | 6592 | -1.7% | 5445 | 6010 | 10.4% | 4118 | 4082 | -0.87% |
| 35 to 39 years | 6608 | 6023 | -8.8% | 5445 | 4686 | -13.9% | 4443 | 3409 | -23.3% |
| 40 to 44 years | 5650 | 6052 | 7.1% | 5235 | 4712 | -9.9% | 3793 | 3934 | -0.98% |
| 45 to 49 years | 5746 | 6778 | 18.0% | 4328 | 4154 | -4.0% | 3305 | 3923 | 18.7% |
| 50 to 54 years | 5171 | 6017 | 16.4% | 3979 | 3730 | -6.3% | 2872 | 3226 | 12.3% |
| 55 to 59 years | 3639 | 5269 | 44.8% | 3002 | 3656 | 21.8% | 2222 | 2916 | 31.2% |
| 60 to 64 years | 2873 | 4226 | 47.1% | 2304 | 3072 | 33.3% | 1626 | 2054 | 26.3% |
| 65 to 69 years | 2203 | 2933 | 33.1% | 1257 | 2104 | 67.4% | 1192 | 1626 | 36.4% |
| 70 to 74 years | 1532 | 2212 | 44.4% | 838 | 1201 | 43.3% | 921 | 1146 | 24.4% |
| 75 to 79 years | 1149 | 1449 | 26.1% | 489 | 1057 | 116.2% | 704 | 786 | 11.6% |
| 80 to 84 years | 766 | 1305 | 70.4% | 279 | 494 | 77.1% | 325 | 651 | 100% |
| 85 years + | 862 | 1281 | 48.6% | 349 | 455 | 30.4% | 325 | 470 | 44.6% |
| Total | 95,761 | 96,803 | 1.1% | 69,806 | 70,635 | 1.2% | 54,187 | 54,513 | 0.6% |

¹ U.S. Census Bureau (2010a). Age and Sex, 2006 – 2010 American Community Survey 5-year estimates (Table S0101). Retrieved from https://data.census.gov/cedsci/table?g=1600000US0615044_0644574_0655618&tid=ACSST5Y2010.S0101

² U.S. Census Bureau (2019a). Age and Sex, 2015 – 2019 American Community Survey 5-year estimates (Table S0101). Retrieved from https://data.census.gov/cedsci/table?g=1600000US0615044_0644574_0655618&tid=ACSST5Y2019.S0101

From what we could infer from Table 1, across all three cities that Compton College serves; there seems to be a general decreasing population trend among age groups 5 and under, 5 to 9 years, 10 to 14 years, and 15 to 19 years of age. That could possibly be due to decrease in birth rates in the past decade. According to the Public Policy Institute for California, the fertility rates from 2007 to 2020 dropped from 2.2 down to 1.52 in California.³ National Center for Health Statistics report from 2015 mentioned the overall average birth rate across all age groups was at 12.6 births per 1,000 women and in 2020, dropped to 10.7 births per 1,000 women.^{4,5}

³ Johnson H, McGhee E. California’s New Baby Bust. Public Policy Institute of California. June 4, 2021. <https://www.ppic.org/blog/californias-new-baby-bust/>

⁴ Public Use Natality File – 2015 Update. National Center for Health Statistics. Page 92. https://ftp.cdc.gov/pub/Health_Statistics/NCHS/Dataset_Documentation/DVS/natality/UserGuide2015.pdf

⁵ National Vital Statistics Reports. Births: Final Data for 2020. Vol 70, Number 17. February 7, 2022. Page 24. <https://www.cdc.gov/nchs/data/nvsr/nvsr70/nvsr70-17.pdf>

In the case that fertility and birth rates maintain the same or does not improve, there would be large impacts on society when it comes to decreased school enrollment and less working Californians contributing to the tax system, Social security and Medi-Cal programs. This data is only focused on the three cities in Compton and might not be reflective of the entire state of California as a whole. Due to increased cost of living in California and thousands migrating out of the city or state, that might explain the population decline.

However, on the bright side, there seems to be increase population density grown among 20 to 24 years old in both Lynwood and Paramount, California (3.2% and 17.4% respectively). Within Compton and Lynwood, there are also population increases among 25 to 29 year old at 7.2% and 18.7% respectively. Given the growth in the respective age groups as mentioned within our local population, there are numerous potential opportunities for this population group to attend Compton College to obtain a degree, certificate, and vocational training.

In addition, there are percentage increases among 45 to 54 years of age among Compton and Paramount inhabitants as well as population increases 55 years of age and older across all three cities. Given this census information, this could be a potential group that could attend continuing education courses to solidify their skills, update their knowledge of certain technologies to be prepared for the ever-changing workforce landscapes, or change career paths altogether. Finally, there are likelihoods of population that are aged 55 years and older are going towards retirement yet would still like to maintain a sense of connection to the broader community. At our community colleges, there are courses that our service area population could take that are for hobbies and leisure while enhancing continuous growth as well as learning.

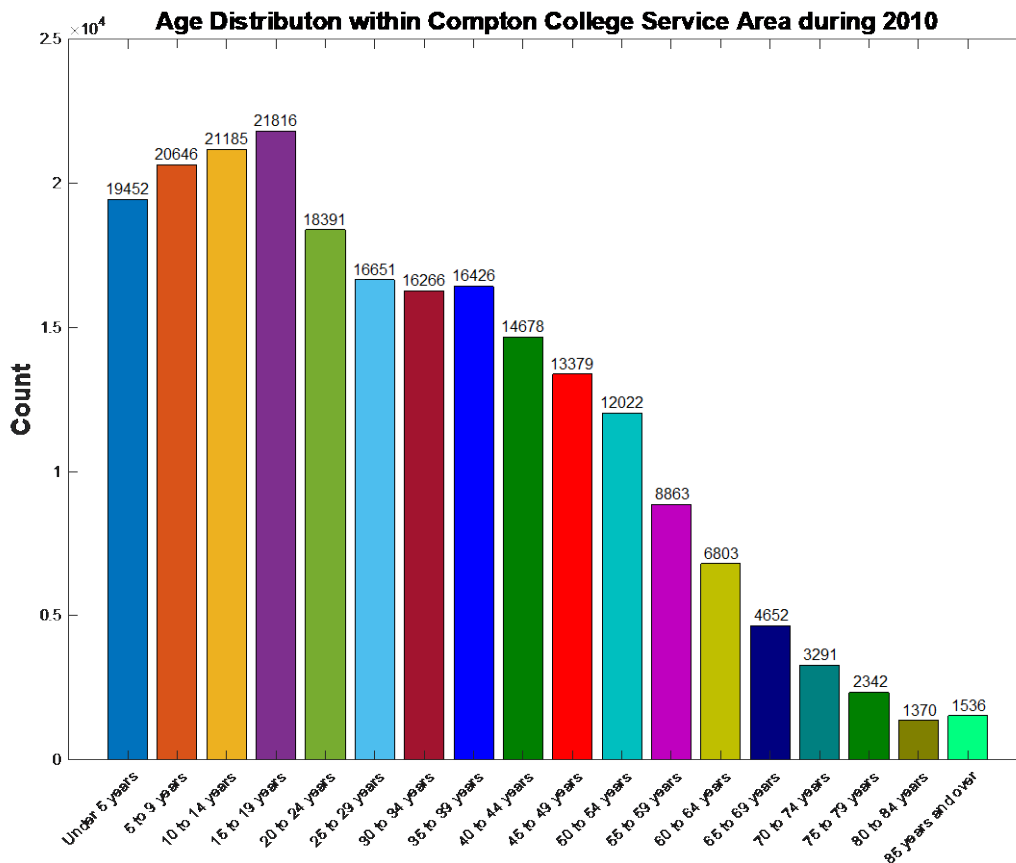

*Figure: Age distribution for Compton College Service Area During 2010

Displayed above presents the age group distributions among Compton College Service Area population back in 2010. The potential student body within the diverse population that Compton College could attract would be almost well over 60,000.

Notes:

Describe the potential

Specific strategies employed to attract the students to Compton College programs:

- Dual enrollment
- Strategic enrollment plan
- Marketing to non-traditional
- Students of color
- Males of color success position
- Equitable access
- Enrollment continues to be a challenge, how else would we engage with community?
- Making connection between study and living wage jobs
- Increase socioeconomic mobility

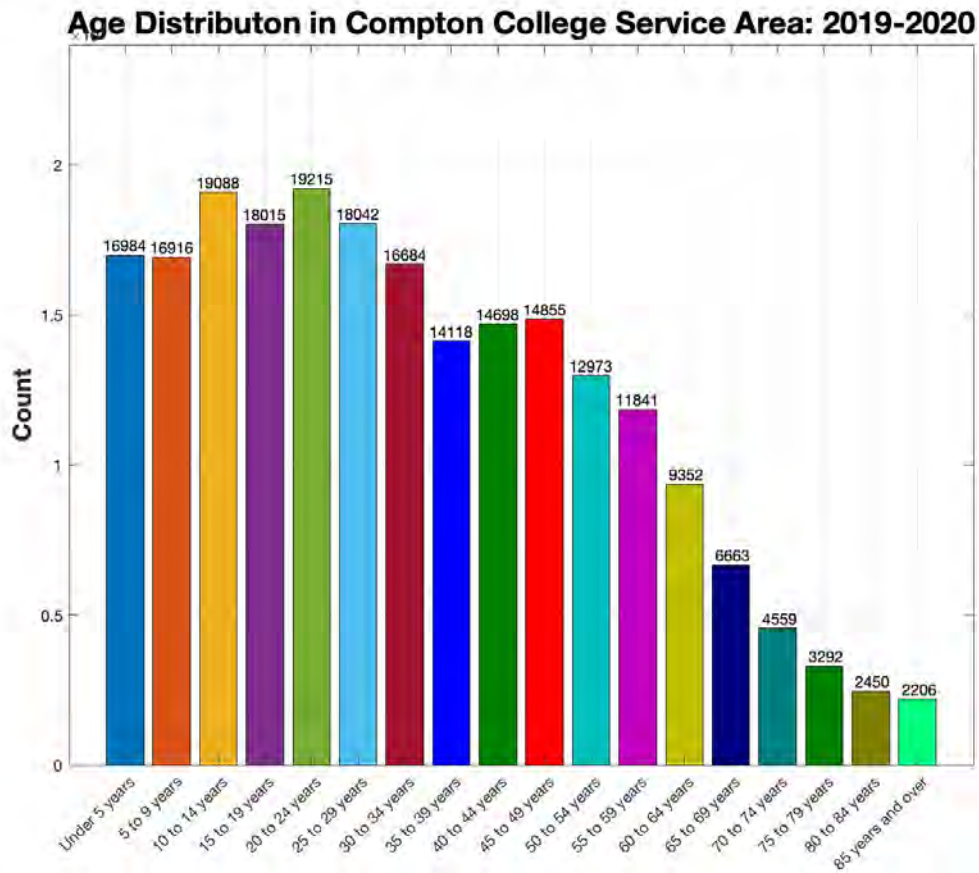

Figure: Compton College Service Area by age group during 2019 – 2020.

For more specific detailed age distribution by individual cities within Compton, Lynwood, and Paramount: please see the Appendix & Supplemental Figures section.

2010 Male/Female Population Compton College Service Area

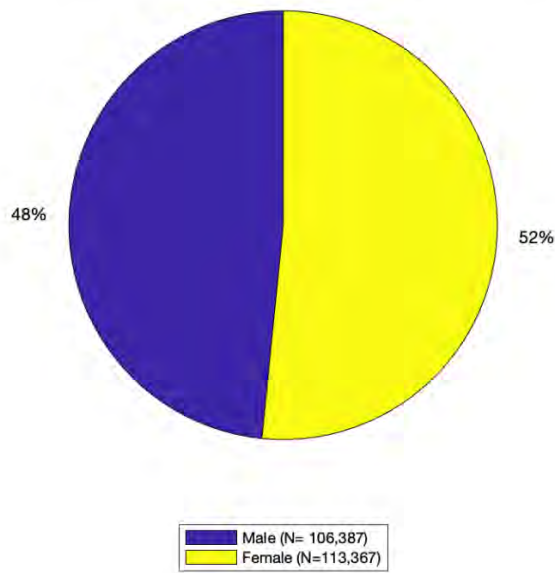

Figure: Gender population distribution within Compton College Service Area during 2010 comprising of Compton, Lynwood, and Paramount cities.

2019-20 Male/Female Population Compton College Service Area

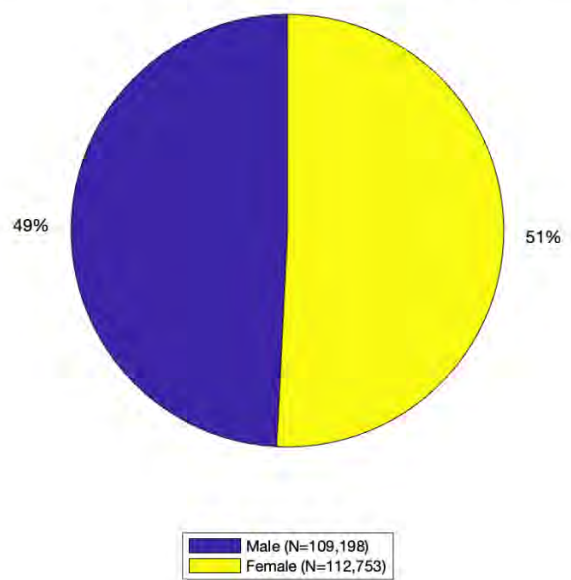

Figure: Gender population distribution within Compton College Service Area during 2019-20 comprising of Compton, Lynwood, and Paramount cities.

Population by Ethnicity

Within this section, we discuss at length about Compton College’s Service Area population this time by ethnic groups and compare between 2015⁶ and 2020⁷ United States Census Bureau datapoints available. As shown in Table 2, this highlights the population changes within ethnic groups between 2015 and 2020. Overall, across the three cities: Compton, Lynwood, and Paramount: there were overall population decreases across all ethnic groups that range from decrease of 1.95% in Paramount to decrease of 2.2% in both Lynwood and Compton. With a particular focus on Compton, there were significant decline from 2015 to 2020 in certain ethnic groups: Caucasian/White alone (a decrease of 39.4%), African Americans (decrease of 13.1%), and Hawaiian and Pacific Islander (decrease of 66.5%). On the other hand, within Compton city, there were increases within certain ethnic groups when comparing 2015 and 2020 census data. Hispanic or Latino (increase of 2.34%), American Indian/Alaskan Natives (increase of 17.2%), Asians alone (increase of 39.2%), some other race/ethnicity alone saw over 300% increase or three folds, while two or more races observed a 46.1% increase.

Table 2: Population by Eight Ethnicity Groups During 2015 and 2020 in Compton, Lynwood, & Paramount^{1,2}

| Ethnicity | Compton CA | | | Lynwood CA | | | Paramount CA | | |
|--------------------|------------|--------|---------|------------|--------|---------|--------------|--------|---------|
| | 2015 | 2020 | %change | 2015 | 2020 | %change | 2015 | 2020 | %change |
| Hispanic or Latino | 64,889 | 66,428 | 2.34% | 62,946 | 60,625 | -3.7% | 44,244 | 44,103 | -0.32% |
| White alone | 1,373 | 832 | -39.4% | 1,505 | 1,532 | 1.8% | 2,762 | 2,911 | 5.4% |

⁶ U.S. Census Bureau (2015). Hispanic or Latino Origin by Race (Table B03002). <https://data.census.gov/cedsci/table?q=Race%20and%20Ethnicity&g=1600000US0615044,0644574,0655618&tid=ACSDT5Y2015.B03002>

⁷ U.S. Census Bureau (2020). Hispanic or Latino Origin by Race (Table B03002). <https://data.census.gov/cedsci/table?q=Race%20and%20Ethnicity&g=1600000US0615044,0644574,0655618&tid=ACSDT5Y2020.B03002>

| | | | | | | | | | |
|---|---------------|---------------|--------------|---------------|---------------|--------------|---------------|---------------|--------------|
| Black or African American alone | 29,803 | 25,903 | -13.1% | 5,864 | 6,290 | 7.3% | 5,338 | 4,153 | -22% |
| American Indian and Alaska Native alone | 64 | 75 | 17.2% | 27 | 230 | 751% | 76 | 26 | -65.8% |
| Asian alone | 702 | 977 | 39.2% | 588 | 481 | -18.2% | 1,600 | 1,877 | 17.3% |
| Native Hawaiian and Other Pacific Islander alone | 385 | 129 | -66.5% | 16 | 176 | 1000% | 518 | 251 | -51.5% |
| Some other race alone | 130 | 570 | 338% | 96 | 85 | -11.5% | 32 | 85 | 165% |
| Two or more races | 609 | 890 | 46.1% | 149 | 206 | 38.3% | 453 | 543 | 19.9% |
| Total | 97,955 | 95,804 | -2.2% | 71,191 | 69,625 | -2.2% | 55,023 | 53,949 | -1.9% |

¹ U.S. Census Bureau (2015). Hispanic or Latino Origin by Race (Table B03002).

<https://data.census.gov/cedsci/table?q=Race%20and%20Ethnicity&g=1600000US0615044,0644574,0655618&tid=ACSDT5Y2015.B03002>

² U.S. Census Bureau (2020). Hispanic or Latino Origin by Race (Table B03002).

<https://data.census.gov/cedsci/table?q=Race%20and%20Ethnicity&g=1600000US0615044,0644574,0655618&tid=ACSDT5Y2020.B03002>

Continuing our discussion with regards to Table 2 as shown above: For Lynwood, there was an overall decrease of 2.2% in the population across 8 ethnic groups when comparing 2015 and 2020 Census data. While there were population decreases among Hispanic or Latino (decrease of 3.7%), Asian (decrease of 18.2%), and Some other race alone (decrease of 11.5%) respectively; there were slight population increases amongst White alone (increase of 1.8%), Black or African American alone (increase of 7.3%), American Indian and Alaska Native alone (increase of 751%), Native Hawaiian and Other Pacific Islander alone (increase by 1000%), and Two or more races (38.3% increase). With respects to the population within Paramount, California; there were significant decreases and increases among the ethnic groups. While there was a slight decline from 2015 to 2020 in the percentage of Hispanics (0.32%), there were significant decline within Black or African American alone (decrease of 45.5%), American Indian and Alaska Native alone (decrease of 65.8%), and Native Hawaiian and Other Pacific Islander alone (decrease by 51.5%). On the other hands, there were slight population increases among white alone (increase by 5.4%), Asian alone (increase of 17.3%), some other race alone (increase of 165%), and two or more races (19.9% increase).

2015 Population by Ethnicity within Compton College Service Area

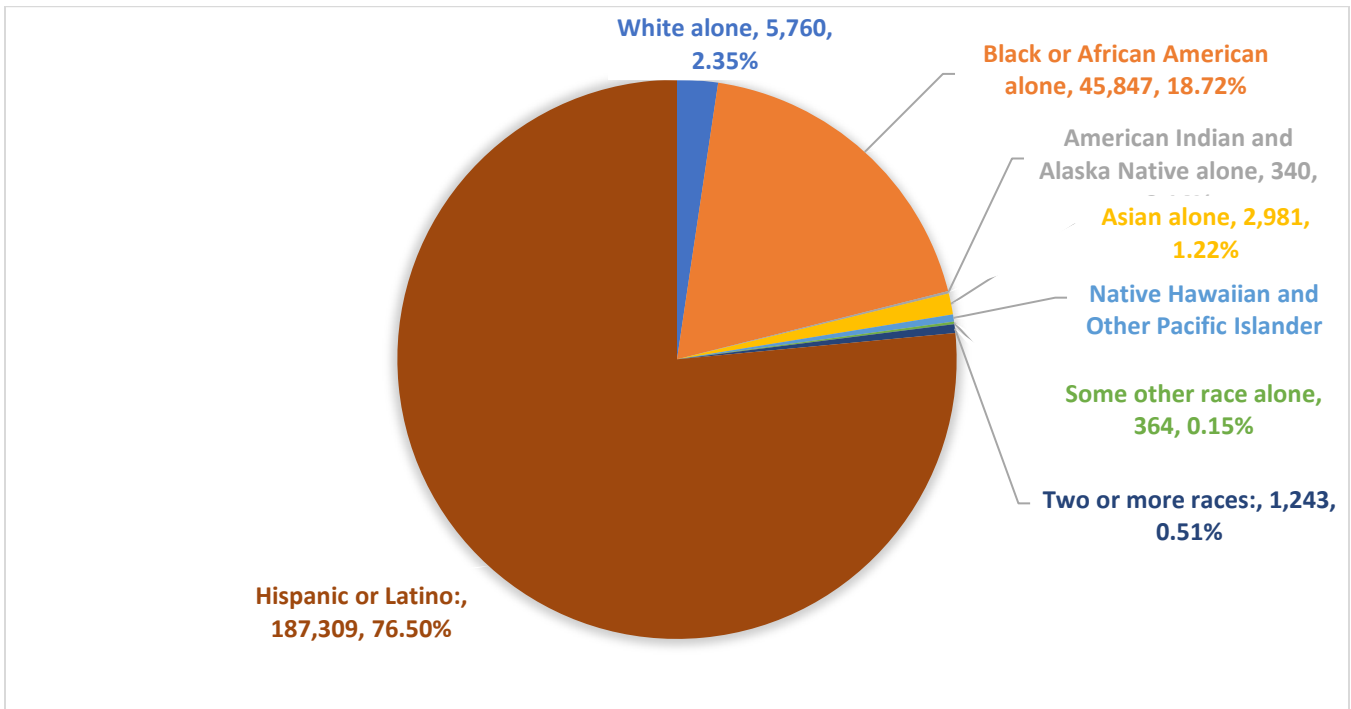

*Updated graph to include Willowbrook

Figure 8A: Compton College Service Area Population by Ethnic Groups within Compton, Lynwood, Paramount and Willowbrook during 2015. [Reference here: [B03002: HISPANIC OR LATINO ORIGIN BY... - Census Bureau Table](#)]

Based on the figure above referencing the 2015 population level data within Compton College Service area, Hispanic or Latino encompassed the majority at 77% followed by African Americans at 18%, Caucasian/white alone at 3%.

2020 Population by Ethnicity within Compton College Service Area

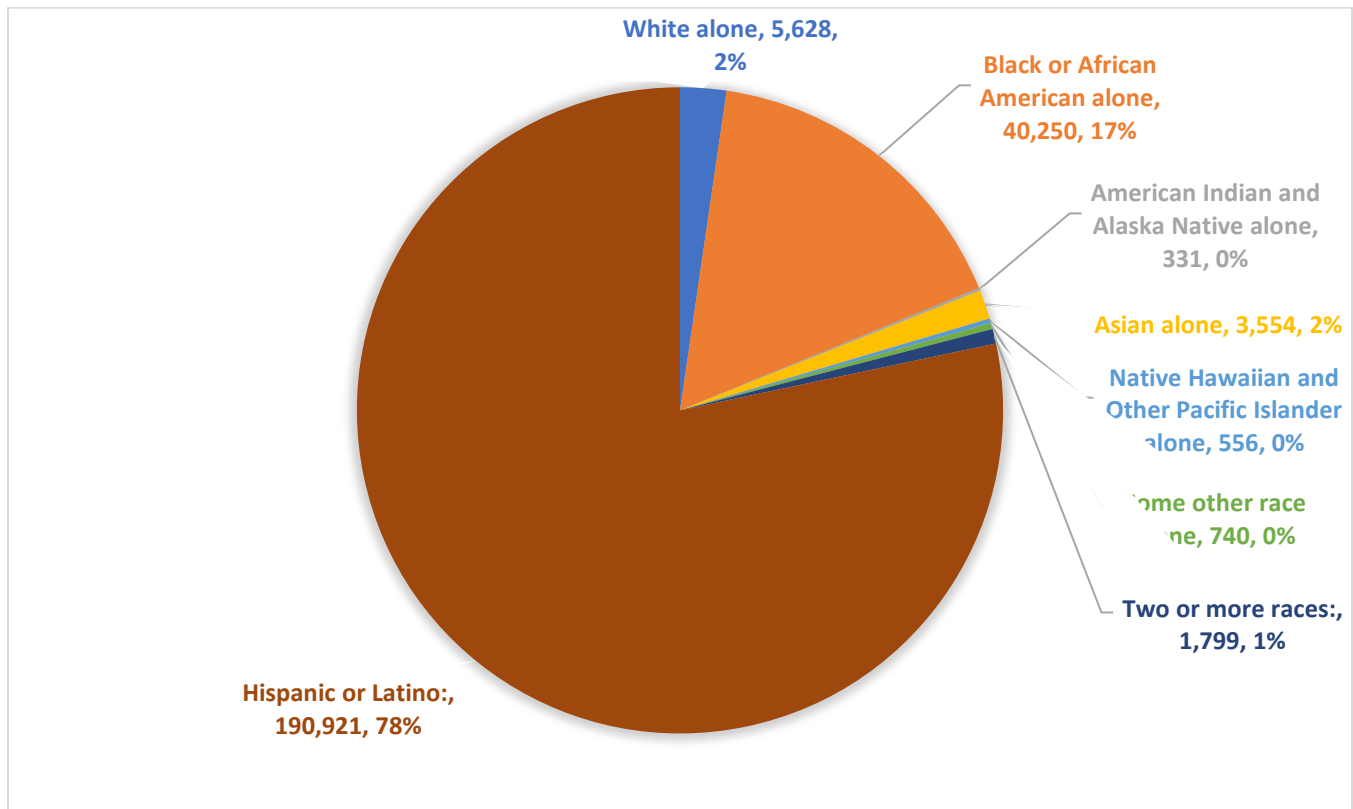

Figure 8B: Population by Ethnic Groups in Compton, Lynwood, Paramount, and Willowbrook during 2020. [Reference here: [B03002: HISPANIC OR LATINO ORIGIN BY... - Census Bureau Table](#)]

Table 4: Population by Ethnicity during 2015 and 2020 in Compton College’s Service Area^{1,2}

| Ethnicity | Compton College Service Area | | |
|--|------------------------------|----------------|-------------|
| | 2015 | 2020 | % change |
| Hispanic or Latino | 172,079 | 171,156 | -0.5% |
| White alone | 5,640 | 5,275 | -6.5% |
| Black or African American alone | 41,005 | 36,346 | -11.4% |
| American Indian and Alaska Native alone | 167 | 331 | 98.2% |
| Asian alone | 2,890 | 3,335 | 15.4% |
| Native Hawaiian and Other Pacific Islander alone | 919 | 556 | -39.5% |
| Some other race alone | 258 | 740 | 186% |
| Two or more races | 1,211 | 1,639 | 35.3% |
| Total | 224,169 | 219,378 | 2.1% |

¹ U.S. Census Bureau (2015). Hispanic or Latino Origin by Race (Table B03002).

<https://data.census.gov/cedsci/table?q=Race%20and%20Ethnicity&g=1600000US0615044,0644574,0655618&tid=ACSDT5Y2015.B03002>

² U.S. Census Bureau (2020). Hispanic or Latino Origin by Race (Table B03002).

<https://data.census.gov/cedsci/table?q=Race%20and%20Ethnicity&g=1600000US0615044,0644574,0655618&tid=ACSDT5Y2020.B03002>

Across Compton College’s service area, when comparing 2015 and 2020: there were overall decreases in the population amongst Hispanic or Latino (decrease of 0.5%), White/Caucasian alone (decrease of 6.5%), African American (decrease of 11.4%), Native Hawaiian/Other Pacific Islander alone (decrease of 39.5%). There were however, increases in population amongst American Indian/Alaskan Natives, Asians, Some other race, and Two or more races. Overall population amongst 8 ethnic groups showed upward trend of 2.1%.

Housing

Compton College Service Area Homeowners and Renters Annual Household Income: 2015 & 2020^{8,9}

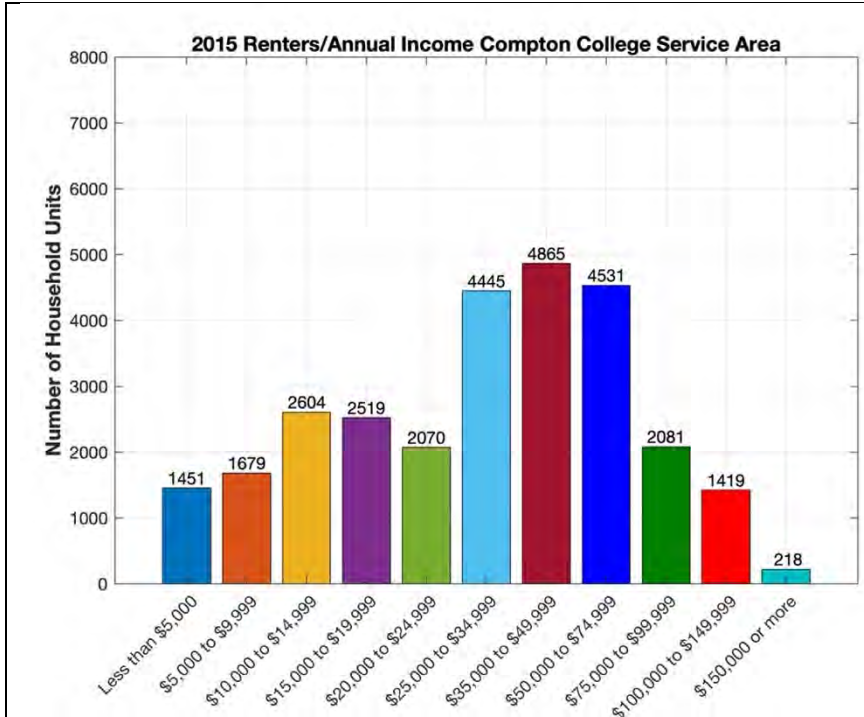

Figure. Illustrates the number of renter household units by income level within the Compton College Service area during 2015. Majority of renters had annual incomes between \$25,000 to \$75,000. Between income level brackets of “Less than \$5000” to “\$25,000 to \$34,999” there were more household units that were renters compared with household owners.

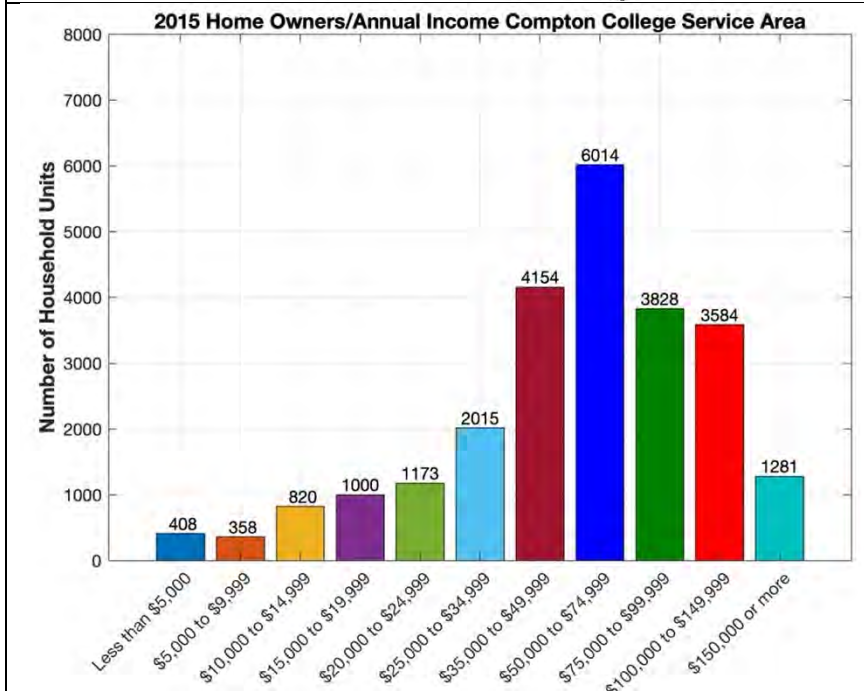
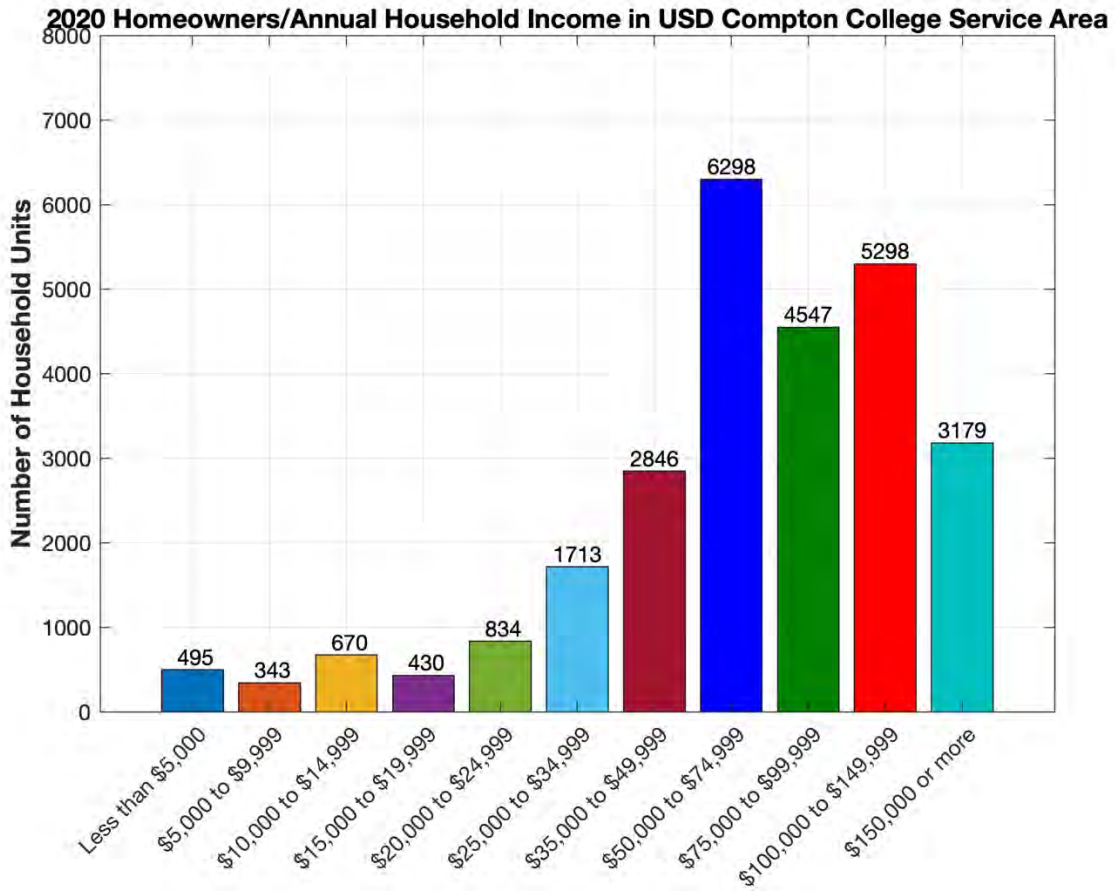

Figure. Illustrates the number of owner household units by income level within the Compton College Service area during 2015.

⁸ US Census Bureau (2015). Housing: Income (Households, Families, Individuals), Table S2503. <https://data.census.gov/cedsci/table?q=housing%20income&g=1600000US0615044,0644574,0655618&tid=ACST5Y2015.S2503>

⁹ US Census Bureau (2020). Housing: Income (Households, Families, Individuals), Table S2503. <https://data.census.gov/cedsci/table?q=housing%20income&g=1600000US0615044,0644574,0655618&tid=ACST5Y2020.S2503>



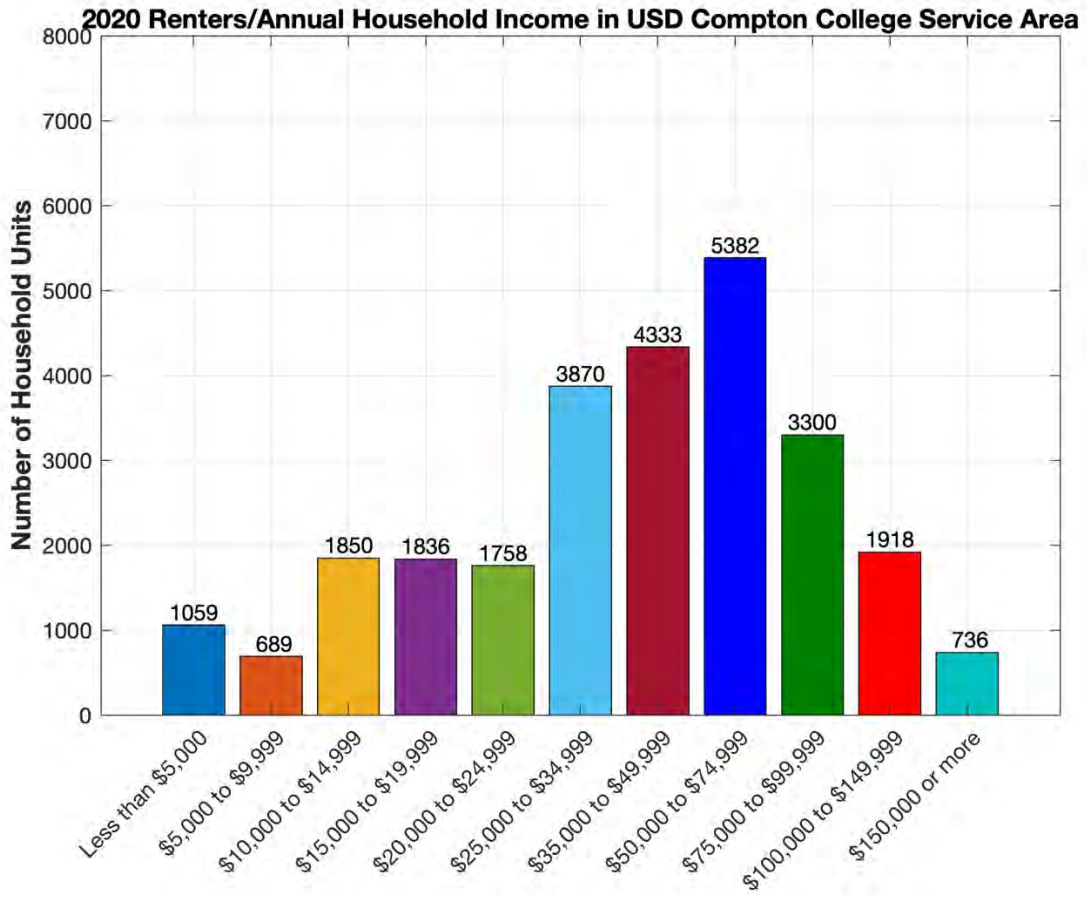

Table 5: Percent Change between 2015 and 2020 for Homeowners by City & Income level

| Income Level | Compton CA | | | Lynwood CA | | | Paramount CA | | |
|------------------------|------------|-------|---------|------------|-------|---------|--------------|-------|---------|
| | 2015 | 2020 | %change | 2015 | 2020 | %change | 2015 | 2020 | %change |
| Less than \$5000 | 266 | 285 | 7.14% | 66 | 105 | 59.1% | 76 | 105 | 38.2% |
| \$5000 to \$9,999 | 215 | 222 | 3.25% | 46 | 47 | 2.17% | 97 | 74 | -23.7% |
| \$10,000 to \$14,999 | 493 | 403 | -18.3% | 132 | 146 | 10.6% | 195 | 121 | -37.9% |
| \$15,000 to \$19,999 | 506 | 258 | -49.0% | 191 | 104 | -45.5% | 303 | 68 | -77.6% |
| \$20,000 to \$24,999 | 557 | 485 | -12.9% | 303 | 186 | -38.6% | 313 | 163 | -47.9% |
| \$25,000 to \$34,999 | 1151 | 880 | -23.5% | 480 | 437 | -7.11% | 384 | 396 | 3.13% |
| \$35,000 to \$49,999 | 2138 | 1,189 | -44.4% | 1270 | 842 | -33.7% | 746 | 815 | 9.25% |
| \$50,000 to \$74,999 | 3061 | 3,400 | 11.1% | 1737 | 1,302 | -25.0% | 1216 | 1,596 | 31.3% |
| \$75,000 to \$99,999 | 1897 | 2,162 | 13.9% | 1007 | 1,374 | 36.4% | 924 | 1,011 | 9.42% |
| \$100,000 to \$149,999 | 1758 | 2,634 | 49.8% | 961 | 1,703 | 77.2% | 865 | 961 | 11.1% |
| \$150,000 or more | 607 | 1,461 | 141% | 388 | 1,065 | 174% | 286 | 653 | 128% |

Based on Table 5 shown above, among the number of homeowners within Compton according to the 2015 and 2020 Census: there were greatest decreases in the number of homeowners among income levels \$15,000 to \$19,999 (a decrease of 49%) followed by homeowners that made incomes between \$35,000 to \$49,999 (a decrease in 44.4%) and followed by homeowners who were making between \$25,000 to \$34,999 (a decrease of 23.5%). In addition, there were noticeable decreases in the number of homeowners between 2015 and 2020 within income brackets: \$10,000 to \$14,999, \$20,000 to \$24,999. Among eleven Compton homeowner income groups between 2015 and 2020, there were no statistically significant changes in the number of homeowners across 11 income levels ($p = 0.6799$). 95% confidence interval for the mean change in the number of households across the 11 income levels would be [-414, 281] while the mean number of homeowner change was -66.4.

Among homeowners in Lynwood California, between 2015 and 2020 there were greatest increase in the homeownership among income earners making over \$150,000 (1.74 times more in 2020 compared with 2015); earning between \$100,000 and \$149,999 (increase of 77.2%); earning \$75,000 to \$99,999 (an increase of 36.4%), and incomes below \$5000 (59%). Greatest decrease in the number of homeowners were among annual income earners \$15,000 to \$19,999 (a decrease of 45.5%) followed by homeowners making \$35,000 to \$49,999 (a decrease of 33.7%). Across 11 income levels, there were no statistically significant changes in homeownership within Lynwood between 2015 and 2020 ($p=0.5814$). The mean change of homeowners and 95% confidence interval: -66.36 [-325, 193]

Within Paramount, there were significant increase in homeownership between 2015 thru 2020 among income levels \$150,000 or more, less than \$5000, and \$50,000 to \$74,999. On the other hand, there were significant decrease in homeownership among income levels \$15,000 to \$19,999 (77% decrease), \$20,000 to \$24,999 (48% decrease). There were no statistically significant changes in number of homeowners from 2015 to 2020 across the income levels ($p=0.3942$). The mean homeownership change and 95% confidence interval among Paramount homeowners from 2015 to 2020 would be -50.7 [-177, 76]. This indicates that there was on average a decrease of 50-51 less homeowners in 2020 compared to 2015 and are 95% certain that the change was between a decrease of 177 homeowners to a growth of 76 homeowners.

Within Compton, Lynwood, and Paramount: a decrease in the number of homeowners between 2015 and 2020 could be a potential sign of drastically increasing home prices [obtain source on median and average home prices during 2015 and 2020]

Table 6: Percent Change between 2015 and 2020 for Renters by City & Income level

| Income Level | Compton CA | | | Lynwood CA | | | Paramount CA | | |
|------------------------|------------|-------|---------|------------|-------|---------|--------------|-------|---------|
| | 2015 | 2020 | %change | 2015 | 2020 | %change | 2015 | 2020 | %change |
| Less than \$5000 | 763 | 623 | -18.3% | 376 | 284 | -24.5% | 312 | 152 | -51.3% |
| \$5000 to \$9,999 | 709 | 380 | -46.4% | 599 | 106 | -82.3% | 371 | 203 | -45.3% |
| \$10,000 to \$14,999 | 1134 | 688 | -39.3% | 795 | 512 | -35.6% | 675 | 650 | -3.70% |
| \$15,000 to \$19,999 | 1177 | 861 | -26.8% | 684 | 648 | -5.26% | 658 | 327 | -50.3% |
| \$20,000 to \$24,999 | 938 | 815 | -13.1% | 727 | 485 | -33.3% | 405 | 458 | 13.1% |
| \$25,000 to \$34,999 | 1624 | 1,640 | 0.98% | 1445 | 1,249 | -13.6% | 1376 | 981 | -28.7% |
| \$35,000 to \$49,999 | 1679 | 1,367 | -18.6% | 1642 | 1,505 | -8.34% | 1544 | 1,461 | -5.38% |
| \$50,000 to \$74,999 | 1712 | 1,998 | 16.7% | 1266 | 1,663 | 31.3% | 1553 | 1,721 | 12.3% |
| \$75,000 to \$99,999 | 741 | 1,098 | 48.2% | 547 | 973 | 77.9% | 793 | 1,229 | 54.9% |
| \$100,000 to \$149,999 | 360 | 817 | 127% | 359 | 395 | 10.0% | 700 | 706 | 0.85% |
| \$150,000 or more | 65 | 249 | 283% | 111 | 182 | 64.0% | 42 | 305 | 626% |

However, when it comes to renters within the Compton College’s service area, this would present a different story in comparison to homeowners. There were greatest increases in change between 2015 to 2020 in the number of renters within city of Compton among income earners \$50,000 or more per year that ranged from 16.7% to 283%. On the other hand, there were substantial decreases in Compton renters from 2015 to 2020 within income levels from less than \$5000 to \$24,999 annually and \$35,000 to \$49,999. The change in the number of renters ranged from -13.1% to as much as -46.4%. Across all 11 income levels, there were no statistically significant changes in the number of renters ($p=0.7317$) although there were large increase and decreases in several income bracket levels. The mean change in the renters in Compton across the 11 income levels was 33.27% with 95% confidence of [-176.9, 243.4].

When it came to Lynwood renters, seven annual income level brackets from ‘less than \$5,000’ to ‘\$35,000 to \$49,999’ per year had experienced decrease in percentage of renters ranging from 5.3% to 82% from 2015 to 2020. This could possibly be explained by the increase in the amount of monthly rent amount & decreased affordability of housing in the area. On the other hand, income levels ‘\$50,000 to \$74,999’ and above had experienced significant increases in the percentage of renters within Lynwood from 2015 to 2020 (range 10% - 77%). This could indicate that even among moderate to high income earners that affordability of homeownership would have decreased. Although there was no statistically significant change ($p=0.5633$) in the percentage of renters across 11 income levels from 2015 to 2020; there seemed to be a trend of decrease in renters among lower income brackets and increase in renters among higher income levels.

With respects to the Paramount

Paramount Renters Paired t-test

data: ParamountRent_15_20\$`2015` and ParamountRent_15_20\$`2020`
 t = 0.28759, df = 10, p-value = 0.7795
 alternative hypothesis: true difference in means is not equal to 0
 95 percent confidence interval:
 -144.7683 187.6774
 sample estimates:
 mean of the differences
 21.45455

Table analysis of percentage differences between renters & owners within the same year & city
Table 7: 2015 Percent Difference Between Renters and Owners in each city Compton College Serves

| Income Level | 2015 Compton CA | | | 2015 Lynwood CA | | | 2015 Paramount CA | | |
|------------------------|-----------------|------|-------|-----------------|------|-------|-------------------|------|-------|
| | Rent | Own | %diff | Rent | Own | %diff | Rent | Own | %diff |
| Less than \$5000 | 763 | 266 | 95.6% | 376 | 66 | 140% | 312 | 76 | 122% |
| \$5000 to \$9,999 | 709 | 215 | 107% | 599 | 46 | 171% | 371 | 97 | 117% |
| \$10,000 to \$14,999 | 1134 | 493 | 78.8% | 795 | 132 | 143% | 675 | 195 | 110% |
| \$15,000 to \$19,999 | 1177 | 506 | 79.7% | 684 | 191 | 113% | 658 | 303 | 73.8% |
| \$20,000 to \$24,999 | 938 | 557 | 50.9% | 727 | 303 | 82.3% | 405 | 313 | 25.6% |
| \$25,000 to \$34,999 | 1624 | 1151 | 34.1% | 1445 | 480 | 100% | 1376 | 384 | 113% |
| \$35,000 to \$49,999 | 1679 | 2138 | 24.5% | 1642 | 1270 | 25.5% | 1544 | 746 | 69.7% |
| \$50,000 to \$74,999 | 1712 | 3061 | 56.5% | 1266 | 1737 | 31.4% | 1553 | 1216 | 23.1% |
| \$75,000 to \$99,999 | 741 | 1897 | 87.6% | 547 | 1007 | 59.2% | 793 | 924 | 15.3% |
| \$100,000 to \$149,999 | 360 | 1758 | 126% | 359 | 961 | 91.2% | 700 | 865 | 21.1% |
| \$150,000 or more | 65 | 607 | 161% | 111 | 388 | 111% | 42 | 286 | 149% |

Table 8: 2020 Percent Difference between Renters and Owners in Each City Compton College Serves

| Income Level | 2020 Compton CA | | | 2020 Lynwood CA | | | 2020 Paramount CA | | |
|----------------------|-----------------|-----|-------|-----------------|-----|-------|-------------------|-----|-------|
| | Rent | Own | %diff | Rent | Own | %diff | Rent | Own | %diff |
| Less than \$5000 | 623 | 285 | 74.4% | 284 | 105 | 92% | 152 | 105 | 37% |
| \$5000 to \$9,999 | 380 | 222 | 52.5% | 106 | 47 | 77% | 203 | 74 | 93 |
| \$10,000 to \$14,999 | 688 | 403 | 52.2% | 512 | 146 | 111% | 650 | 121 | |
| \$15,000 to \$19,999 | 861 | 258 | 108% | 648 | 104 | 145% | 327 | 68 | |
| \$20,000 to \$24,999 | 815 | 485 | 50.8% | 485 | 186 | 89% | 458 | 163 | |
| \$25,000 to \$34,999 | 1,640 | 880 | 60.3% | 1,249 | 437 | 96% | 981 | 396 | |

| | | | | | | | | | |
|------------------------|-------|-------|-------|-------|-------|------|-------|-------|--|
| \$35,000 to \$49,999 | 1,367 | 1,189 | 13.9% | 1,505 | 842 | 56% | 1,461 | 815 | |
| \$50,000 to \$74,999 | 1,998 | 3,400 | 51.4% | 1,663 | 1,302 | 23% | 1,721 | 1,596 | |
| \$75,000 to \$99,999 | 1,098 | 2,162 | 65.3% | 973 | 1,374 | 34% | 1,229 | 1,011 | |
| \$100,000 to \$149,999 | 817 | 2,634 | 105% | 395 | 1,703 | 125% | 706 | 961 | |
| \$150,000 or more | 249 | 1,461 | 142% | 182 | 1,065 | 142% | 305 | 653 | |

Homeowners & Renters Monthly Housing Costs 2020

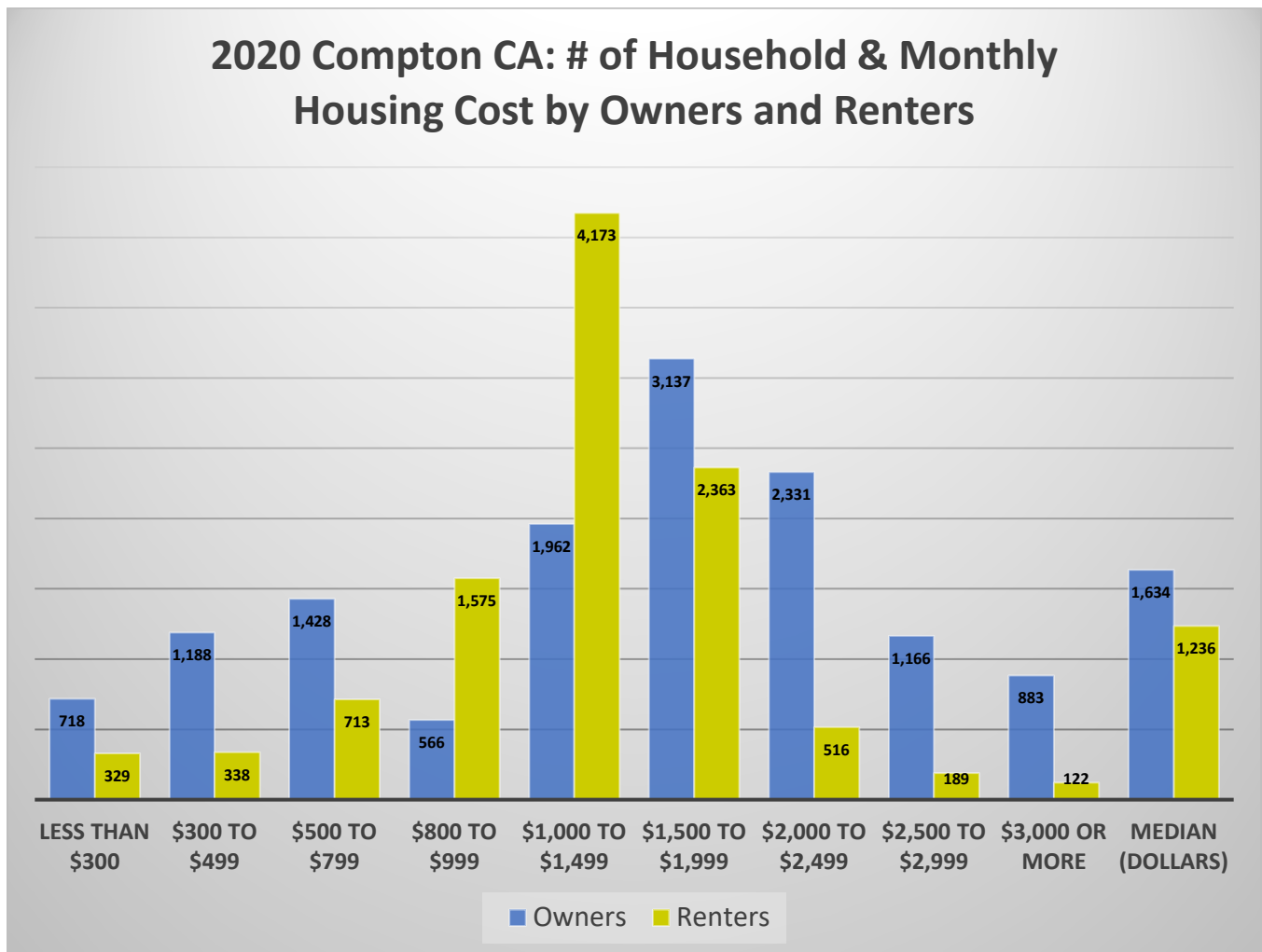

Figure 15. This highlights the household monthly cost by owners and renters within Compton California during 2020.^{8,9}

Among renters, majority of households had a monthly housing costs between \$1,000 to \$1,499 with a median housing cost of \$1,236. This is almost a \$200 increased compared to the median monthly housing cost of \$1,096 during 2015. Within homeowners, majority of households had monthly housing costs between \$1,500 to \$1,999 with a median of \$1,634 housing cost per month. Back in 2015, homeowner’s median monthly housing cost was \$1,466. Within 5 years timespan, there seems to be an apparent increase in the cost of living.

2020 Lynwood CA: # of Household & Monthly Housing Costs by Owners and Renters

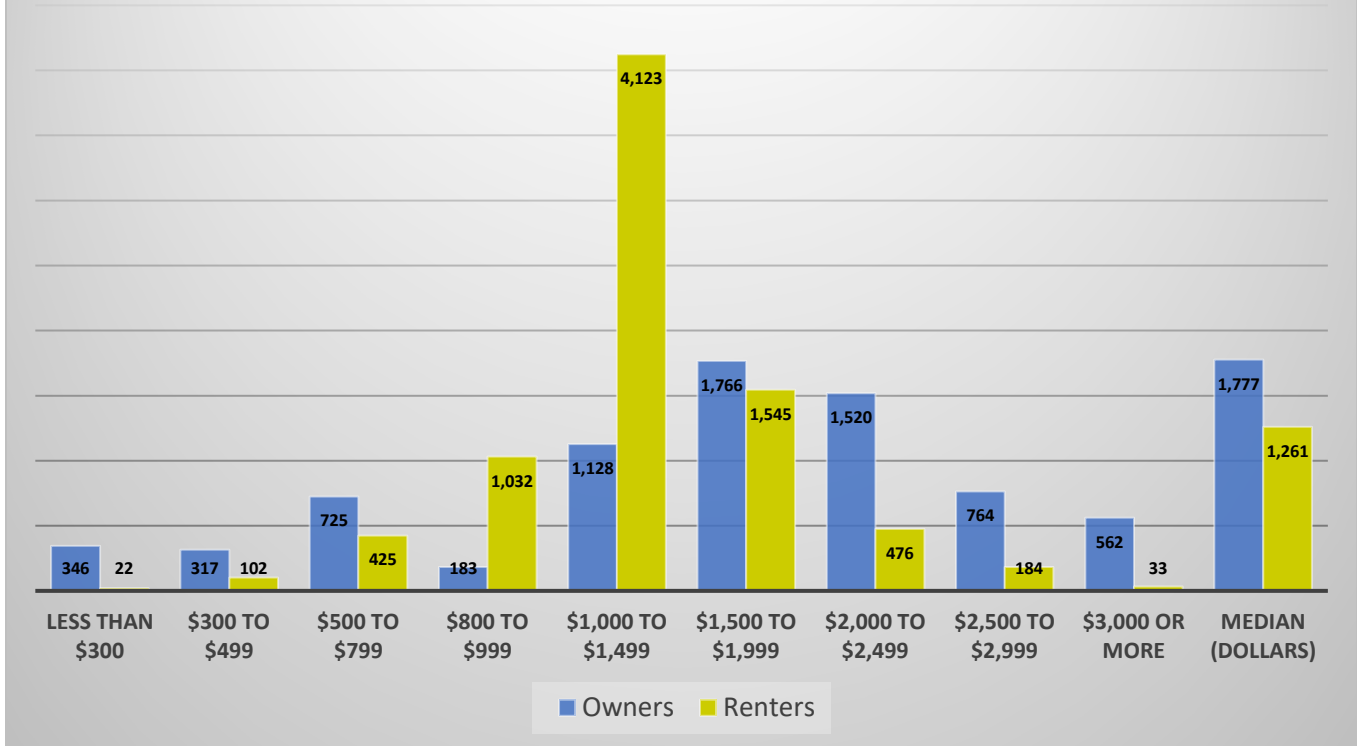

Figure 16. This highlights the number of households (owners and renters) & their monthly housing costs within Lynwood during 2020.

In reference to Figure 16 above, seems like majority of renters (4123 households) had monthly housing costs of \$1000 to \$1499 per month in 2020. On the other hand, majority of homeowners seem to have monthly housing cost between \$1500 to \$1999 per month. Median monthly housing costs for owners: \$1777 while renters had a monthly housing cost of \$1,261. Back in 2015, the median monthly housing costs for renters came out to be \$1,053 while for homeowners, the median monthly housing cost was at \$1,633. The increase in monthly housing costs within the past 5 years indicates increased cost of living overall, inflation, and rise in apartment rent prices.

2020 Paramount CA: # of Household & Monthly Housing Cost by Owners and Renters



Figure 17. This features the monthly housing costs for both owners and renters within Paramount during 2020.

Within Figure 17 shown above, majority of renters had monthly housing costs of \$1000 to \$1499 and \$1500 to \$1999 with the median monthly housing cost of \$1,462 in 2020. Renters during 2015 had a median monthly housing cost of \$1,192 which shows significant difference in just within 5 years. Majority of homeowners also had monthly housing costs between \$1000 - \$2000 per month yet with a slightly lower median monthly housing cost of \$1,389 in 2020. During 2015, the median monthly housing costs for owners was slightly higher at \$1,406.

During 2020, renters among Paramount CA had the highest median monthly housing cost in comparison to Compton and Lynwood. With respects to homeowners, Lynwood homeowners had the highest median monthly housing costs followed by Compton and then Paramount.

Homeowners and Renters by Ethnicity: 2015 & 2020

of Household Units (Renters) by Ethnicity in Compton CA (2015)
Total 17,124 Household Units

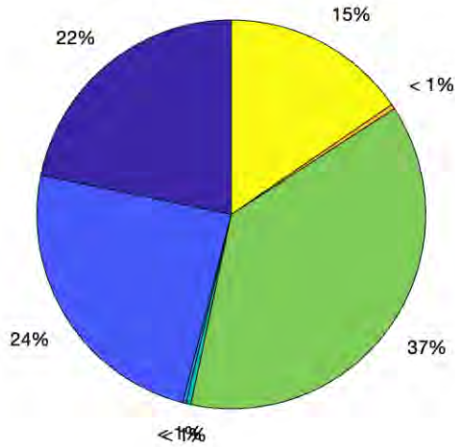

Figure 18A. Percentage of household unit renters by ethnic groups within Compton during 2015. Majority of renters within Compton comprised of Hispanics/Latinx followed by African American, Caucasian, and Other Ethnicity. For Asian and Native Americans, less than 1% were reported to be renting during 2015 within Compton.

of Household Units (Renters) by Ethnicity in Compton CA (2020)
Total 16,594 Household Units

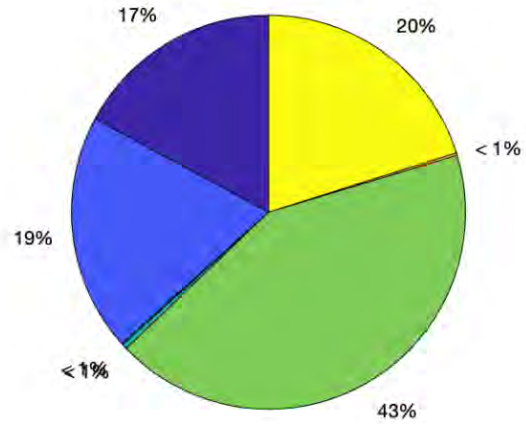
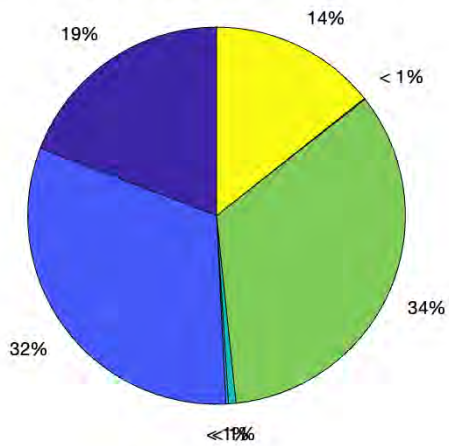

Figure 18B. Percentage of household unit renters by ethnic groups within Compton during 2020. Majority of renters within 2020 comprised of Hispanics, Other Ethnicity, African Americans, followed by Caucasians. Compared with Figure 18A, there were increased percentage of Hispanics renting in 2020 compared to 5 years ago in 2015. The percentage of African Americans and Caucasians renting in Compton decreased by 5%. For Asian and Native Americans, less than 1% were reported to be renting during 2020 within Compton.

of Household Units (Owners) by Ethnicity in Compton CA (2015)
Total 18,735 Household Units



| | |
|-------------------------|----------|
| Caucasian | (N=3591) |
| African American | (N=5924) |
| American Indian/Alaskan | (N=42) |
| Asian | (N=119) |
| Hispanic | (N=6362) |
| Native Hawaiian | (N=15) |
| Other Ethnicity | (N=2682) |

Figure 19A. Homeowners by ethnic groups within Compton during 2015. Majority of renters comprise of Hispanic/Latinx at 34% followed by African Americans at 32%, Caucasians at 19%, and other ethnicity at 14%. Asian, American Indian/Alaskan, and Native Hawaiians comprised of less than 1% of the homeowner population.

of Household Units (Owners) by Ethnicity in Compton CA (2020)
Total 19,700 Household Units

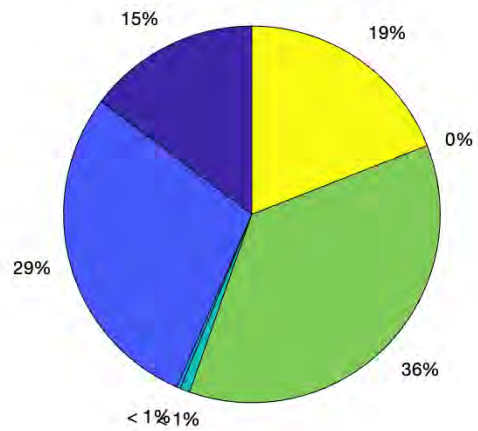

| | |
|-------------------------|----------|
| Caucasian | (N=2906) |
| African American | (N=5658) |
| American Indian/Alaskan | (N=61) |
| Asian | (N=167) |
| Hispanic | (N=7156) |
| Native Hawaiian | (N=0) |
| Other Ethnicity | (N=3752) |

Figure 19B. Homeowners by ethnic groups illustrated above within Compton during 2020. Majority of the homeowners comprise of Hispanics/Latinx at 36%, followed by African Americans at 29%, Other Ethnicity at 19%, and Caucasians at 15%. Asian, American Indian/Alaskan, and Native Hawaiians comprised of less than 1% of the homeowner population. In comparison to Figure 19A, there was a 2% increase in the number of Hispanic/Latinx homeowners in the last 5 years, a decrease of 3% in African American homeowners

of Household Units (Renters) by Ethnicity in Lynwood CA (2015)
Total 15,923 Household Units

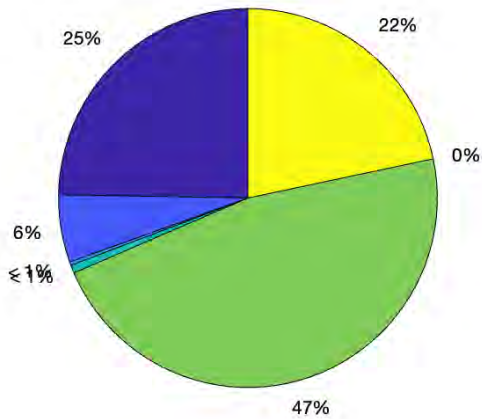

Figure 20A. This illustrates the renters within Lynwood CA during 2015. Majority of renters were Hispanics at 47%, followed by Caucasians at 25%, Other Ethnicity at 22%, African Americans at 6%. American Indian/Alaskan and Asian represented less than 1% and Native Hawaiian at 0%.

of Household Units (Renters) by Ethnicity in Lynwood CA (2020)
Total 14,525 Household Units

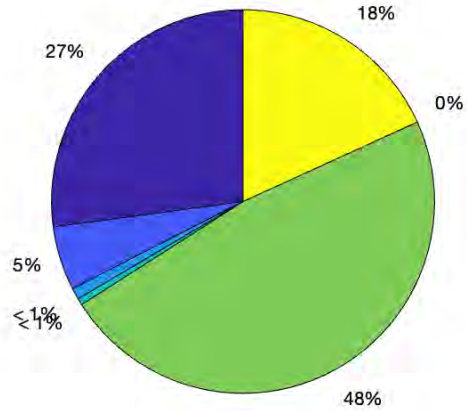
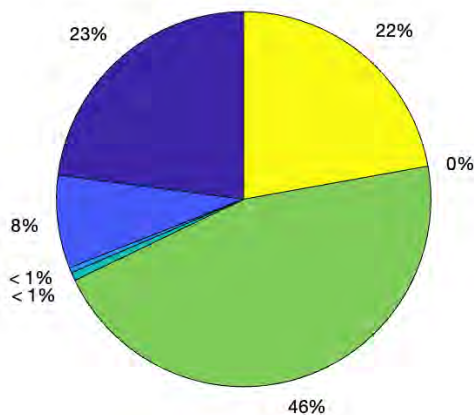

Figure 20B. This would comprise of renters within Lynwood CA during 2020. Again, majority of renters were Hispanics at 48%, followed by Caucasians at 27%, Other Ethnicity at 18%. American Indian/Alaskan and Asian represented less than 1% and Native Hawaiian at 0%. Compared to Figure 20A, there was a 1% increase in Hispanic renters, 2% increase in Caucasian renters, a 4% decrease among Other Ethnicity renters, and a 1% decrease in renters among African Americans.

of Household Units (Owners) by Ethnicity in Lynwood CA (2015)
Total 11,796 Household Units



| | |
|-------------------------|----------|
| Caucasian | (N=2707) |
| African American | (N=945) |
| American Indian/Alaskan | (N=54) |
| Asian | (N=84) |
| Hispanic | (N=5390) |
| Native Hawaiian | (N=0) |
| Other Ethnicity | (N=2616) |

Figure 21A. This highlights homeowners in Lynwood California during 2015. Majority of the homeowners were Hispanic (46%), followed by Caucasian (23%), Other Ethnicity (22%), African American (8%). American Indian/Alaskan, Asian, and Native Hawaiian represented below 1%.

of Household Units (Owners) by Ethnicity in Lynwood CA (2020)
Total 12,645 Household Units

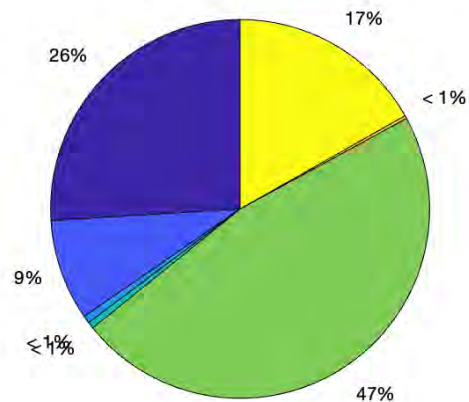

| | |
|-------------------------|----------|
| Caucasian | (N=3284) |
| African American | (N=1092) |
| American Indian/Alaskan | (N=81) |
| Asian | (N=72) |
| Hispanic | (N=5958) |
| Native Hawaiian | (N=33) |
| Other Ethnicity | (N=2125) |

Figure 21B. Features homeowners in Lynwood California during 2020. Majority of the homeowners were Hispanic (47%), followed by Caucasian (26%), Other Ethnicity (17%), African American (9%). American Indian/Alaskan, Asian, and Native Hawaiian represented below 1%. Compared with Figure 21A, there was a 1% increase among Hispanics, 3% increase among Caucasians, and a 5% decrease among Other Ethnicity

of Household Units (Renters) by Ethnicity in Paramount CA (2015)
Total 14,507 Household Units

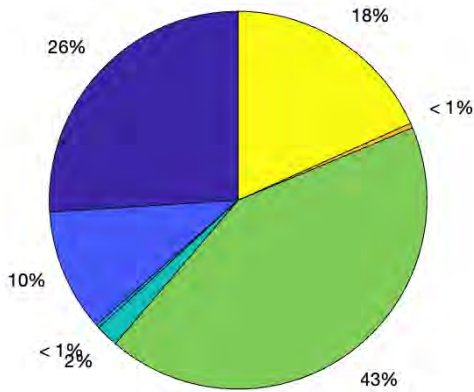

| | |
|-------------------------|----------|
| Caucasian | (N=3771) |
| African American | (N=1522) |
| American Indian/Alaskan | (N=44) |
| Asian | (N=283) |
| Hispanic | (N=6170) |
| Native Hawaiian | (N=59) |
| Other Ethnicity | (N=2658) |

Figure 22A. This figure above represents the home renters within Paramount during 2015. Majority of the renters during this year comprised of Hispanics at 43%, Caucasians at 26%, Other Ethnicity at 18%, and African Americans at 10%. Asians comprised of 2% of renters and Native Hawaiian & American Indian/Alaskan comprised of less than 1%.

of Household Units (Renters) by Ethnicity in Paramount CA (2020)
Total 13,853 Household Units

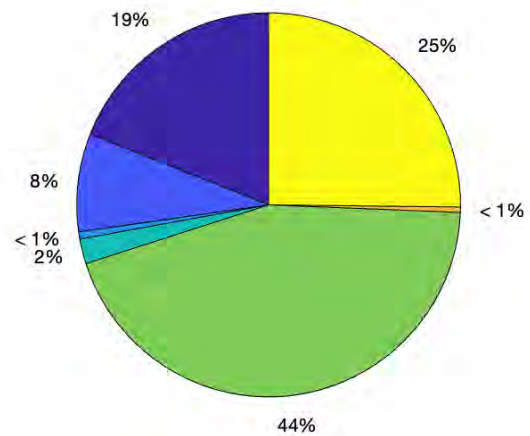

| | |
|-------------------------|----------|
| Caucasian | (N=2632) |
| African American | (N=1143) |
| American Indian/Alaskan | (N=84) |
| Asian | (N=290) |
| Hispanic | (N=6154) |
| Native Hawaiian | (N=62) |
| Other Ethnicity | (N=3488) |

Figure 22B. This figure represents the percentage of renters within Paramount during 2020. There seems to be a decreasing trend in the overall number of household units that are renting at this point in time. Majority of the renters during this year comprised of Hispanics at 44%, Caucasians at 19%, Other Ethnicity at 25%, and African Americans at 8%. Asians comprised of 2% of renters and Native Hawaiian & American Indian/Alaskan comprised of less than 1%. Comparing with Figure 22A, there were decreases in the percentage of Hispanic, Caucasian, and African American renters within the past 5 years.

of Household Units (Owners) by Ethnicity in Paramount CA (2015)
Total 9,082 Household Units

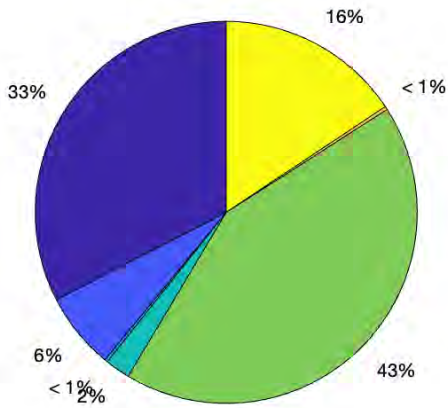

| |
|--------------------------------|
| Caucasian (N=2958) |
| African American (N=588) |
| American Indian/Alaskan (N=23) |
| Asian (N=193) |
| Hispanic (N=3872) |
| Native Hawaiian (N=15) |
| Other Ethnicity (N=2682) |

Figure 23A. The figure shown above comprises the number of household owners by ethnicity within Paramount in 2015. Majority of the homeowners within Paramount were Hispanic (43%) followed by Caucasians (33%), Other Ethnicity (16%), African American (6%), Asian (2%). American Indian/Alaskan and Native Hawaiian represented less than 1%.

of Household Units (Owners) by Ethnicity in Paramount CA (2020)
Total 9,725 Household Units

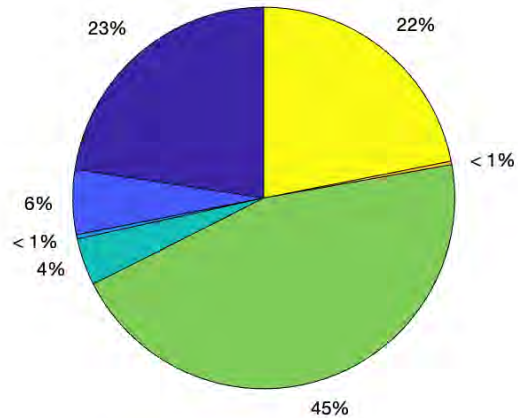

| |
|--------------------------------|
| Caucasian (N=2197) |
| African American (N=535) |
| American Indian/Alaskan (N=35) |
| Asian (N=390) |
| Hispanic (N=4409) |
| Native Hawaiian (N=29) |
| Other Ethnicity (N=2130) |

Figure 23B. This represents the homeowners by ethnicity within Paramount during 2020. Overall, there was an increase number of household owners in 2020 compared with 2015. Majority of homeowners within Paramount were Hispanic (45%), followed by Caucasians (23%), Other Ethnicity (22%), African American (6%), and Asian (4%). American Indian/Alaskan and Native Hawaiian came at below 1%. In comparison to Figure 23A, there was a 2% decrease in Hispanics, 10% decrease in Caucasians, and an increase of 6% in Other Ethnicity group. Percentage of African Americans remained the same.

Percentage of Household Income Used for Monthly Housing Costs

*5 groups of income

Less than \$20,000

\$20,000 to \$34,999

\$35,000 to \$49,999

\$50,000 to \$74,999

\$75,000 or more

Within each income group, describe in more detail about how much percentage of monthly income is used for housing costs:

Less than 20 percent

20 to 29 percent

30 percent or more

Draft version analysis

Compton- owner housing units (n=12,649)

| MONTHLY HOUSING COSTS AS A PERCENTAGE OF HOUSEHOLD INCOME IN THE PAST 12 MONTHS | | | |
|---|-------|------|-------|
| Less than \$20,000 | 20.2% | ±1.6 | 10.9% |
| Less than 20 percent | 0.7% | ±0.3 | 0.7% |
| 20 to 29 percent | 1.0% | ±0.4 | 1.1% |
| 30 percent or more | 18.4% | ±1.5 | 9.1% |
| \$20,000 to \$34,999 | 17.9% | ±1.4 | 13.5% |
| Less than 20 percent | 1.4% | ±0.4 | 1.9% |
| 20 to 29 percent | 2.0% | ±0.5 | 1.6% |
| 30 percent or more | 14.5% | ±1.4 | 9.9% |
| \$35,000 to \$49,999 | 15.5% | ±1.6 | 16.9% |
| Less than 20 percent | 2.5% | ±0.5 | 3.5% |
| 20 to 29 percent | 3.6% | ±0.7 | 2.4% |
| 30 percent or more | 9.4% | ±1.4 | 11.0% |
| \$50,000 to \$74,999 | 20.1% | ±1.7 | 24.2% |
| Less than 20 percent | 4.1% | ±0.7 | 5.2% |
| 20 to 29 percent | 6.4% | ±0.9 | 5.3% |
| 30 percent or more | 9.6% | ±1.3 | 13.7% |
| \$75,000 or more | 23.0% | ±1.8 | 33.7% |
| Less than 20 percent | 11.7% | ±1.4 | 17.5% |
| 20 to 29 percent | 8.5% | ±1.3 | 12.1% |
| 30 percent or more | 2.7% | ±0.6 | 4.1% |
| Zero or negative income | 1.5% | ±0.4 | 0.9% |

Compton – renter housing units

Lynwood – owner

Lynwood – renters

Paramount – owners

Paramount – renters

Food Security

The Los Angeles County Department of Social Services has a dedicated statistical report page that are pertinent to the topic regarding food security and the percentage of our service area population that rely on CalFresh program support. Statistical reports are updated monthly on LA County’s website.¹⁰ For the most updated report, please refer to this link: (<https://dpss.lacounty.gov/en/about/statistical-reports.html>). Throughout Los Angeles County, over 1.4 million people as of June 2022 are enrolled in the CalFresh Program with average benefit amount of \$424.04 per case (874,740 cases). LA county received 69,842 applications within the month of June 2022 for the CalFresh program. Our report will primarily focus on Compton’s major service areas that include Compton, Lynwood, and Paramount.

Compton June 2022

As of June 2022, there are 28,398 people within the city of Compton that are enrolled in the CalFresh program with 14,462 cases. 1,336 new applications were received during the month of June 2022 for processing & approval. The average benefit amount per case came out to be \$475.01. Tables 9 represents CalFresh recipients by Ethnic groups.

Table 9 CalFresh Program Participants by Ethnic Groups Compton CA¹

| Ethnic Groups | Count |
|-----------------------------------|---------------|
| American Indian or Alaskan Native | 30 |
| Asian | 227 |
| Black | 9,011 |
| Hispanic | 13,149 |
| Native Hawaiian/Pacific Islander | 253 |
| White | 1,035 |
| Two or More Races | 2,798 |
| Other | 1,895 |
| Total | 28,398 |

¹Data came from Los Angeles County DPSS

Among the CalFresh program participants in Compton during June 2022, majority were Hispanic/LatinX followed by African Americans and two or more races. The least number of CalFresh program participants came from American Indian or Alaskan Native, Asian, and Native Hawaiian/Pacific Islander ethnic backgrounds. There seems to be greatest need for CalFresh support among Hispanic and African Americans within Compton.

Table 10: Age Groups CalFresh Program Compton CA¹

| Age Groups | Under 1 | 1-2 | 3-5 | 6-12 | 13-15 | 16-17 | 18 | 19 | 20 | 21-24 | 25-59 | 60-65 | Over 65 | Total |
|--------------|---------|-------|-------|-------|-------|-------|-----|-----|-----|-------|-------|-------|---------|--------|
| Count | 562 | 1,450 | 2,275 | 5,280 | 2,246 | 1,211 | 527 | 380 | 321 | 1,343 | 9,263 | 1,349 | 2,191 | 28,398 |

¹Data came from Los Angeles County DPSS

Table 10 above shows us the age group distribution of CalFresh program participants within Compton CA. Noticeably, majority of the CalFresh program participant were between the ages of 25-59 years old (9,263 participants). This is indicative that many people within city of Compton alone are reliant on the CalFresh services to afford basic grocery expenses. This age range captures a very wide range of age groups that are in a diverse array of circumstances. Among people over the age of 65 years old, there are significant amount of participants at 2,191 (7.71% of the total enrollees within Compton). Among age groups 18 through 24 years old, there was a noticeable drop in the enrollees at 18-20 years old & that could be due to numerous factors including not being aware of how and where to apply for CalFresh. Also, there was a noticeable increase in program participants between 21 – 24 years old at 1,343 participants. In the younger age groups, there was an

¹⁰ Los Angeles County Department of Social Services Statistical Reports. <https://dpss.lacounty.gov/en/about/statistical-reports.html>

upward trend from 3-5 years old to 6-12 years old with regards to participants in the CalFresh program. There were 13,024 children below the age of 18 years old enrolled in CalFresh program that comprised of 46% of the total program enrollment at the time. This is very indicative that children depend on CalFresh program to meet their basic food security needs.

Table 11: Total Count CalFresh Program Compton CA¹

| | Male | Female | Total |
|-----------------|--------|--------|--------|
| Adult | 5,848 | 9,526 | 15,374 |
| Children | 6,618 | 6,406 | 13,024 |
| Total | 12,466 | 15,932 | 28,398 |

¹Data came from Los Angeles County DPSS

Based on Table 11, among adult CalFresh program participants, majority were female (~62%) while males comprised of 38%. Amongst children, males comprised of 50.8% while females comprised of 49.2% of the CalFresh participants in Compton, California.

Lynwood June 2022

Within Lynwood, California there were 10,968 people in the CalFresh program with 5,243 cases. The average benefit amount per case came out to be \$502.91. During the month of June 2022, there were 418 applications received for CalFresh program. Table 12 shown below are the CalFresh participants by Ethnic group within Lynwood.

Table 12: CalFresh Program participants by Ethnic Groups, Lynwood CA¹

| Ethnicity Group | Count |
|-----------------------------------|---------------|
| American Indian or Alaskan Native | 13 |
| Asian | 48 |
| Black | 1,066 |
| Hispanic | 7,582 |
| Native Hawaiian/Pacific Islander | 44 |
| White | 457 |
| Two or More Races | 1,347 |
| Other | 429 |
| Total | 10,986 |

¹Data came from Los Angeles County DPSS

Based on Table 12 shown above, majority of CalFresh program participants within Lynwood are Hispanic/LatinX (7,582) followed by Two or More Races (1,347) and African American (1,066). The least numbers came from American Indian or Alaskan Natives, Asian, and Native Hawaiian/Pacific Islander. There seems to be a great need for CalFresh support amongst enrollees that identify as Hispanics, African Americans, and Two or More Races.

Table 13: Age Groups CalFresh Program Lynwood CA¹

| Age Groups | Under 1 | 1-2 | 3-5 | 6-12 | 13-15 | 16-17 | 18 | 19 | 20 | 21-24 | 25-59 | 60-65 | Over 65 | Total |
|--------------|---------|-----|-----|-------|-------|-------|-----|-----|-----|-------|-------|-------|---------|--------|
| Count | 204 | 528 | 863 | 2,164 | 1,002 | 551 | 240 | 160 | 114 | 430 | 3,033 | 590 | 1,107 | 10,986 |

¹Data came from Los Angeles County DPSS

Table 13 highlights the age groups enrolled in the CalFresh program within Lynwood CA during June 2022. Among 25-29 year olds, there were 3,033 enrolled in the CalFresh program which comprises of 27.6% of the entire CalFresh program enrollees within Lynwood. Of note, 10.1% of Lynwood enrollees are over the age of 65 years old that rely on CalFresh for their basic food needs. 48.4% of people (5312) within Lynwood enrolled in

CalFresh program are under the age of 18 years old. This indicates that there's a huge need for food support among children. With a focus on the population aged 18 – 24 years old (944), that comprises of 8.6% of the total program enrollees within Lynwood. Noticeably, similarly to the pattern that occurred within Compton (see Table 10) there is a steep drop in the number of CalFresh enrollees from 17 years of age to 18 – 24 years of age and this could be due to a variety of reasons including not being aware of how & where to apply for CalFresh support.

Table 14: CalFresh Program enrollees by Gender Lynwood CA¹

| | Male | Female | Total |
|--------------|--------------|--------------|---------------|
| Adult | 2,074 | 3,600 | 5,674 |
| Children | 2,697 | 2,615 | 5,312 |
| Total | 4,771 | 6,215 | 10,986 |

¹Data came from Los Angeles County DPSS

Based on Table 14 shown above, among adults: there were majority females that were enrolled in the program comprising of 63.4% while adult males comprised of 36.5%. Among children male & female, the population enrolled in CalFresh program was relatively even.

Paramount June 2022

As of June 2022, there were a total of 8,765 people enrolled in CalFresh program within Paramount along with 4,190 cases and 316 new applications for CalFresh program during this time. The average benefit amount amongst the enrollees is \$499.63 per case. Table 15 shows CalFresh program participants by ethnicity.

Table 15: CalFresh Program participants by Ethnic Groups, Paramount CA¹

| Ethnicity | Count |
|-----------------------------------|--------------|
| American Indian or Alaskan Native | 12 |
| Asian | 206 |
| Black | 936 |
| Hispanic | 5,543 |
| Native Hawaiian/Pacific Islander | 53 |
| White | 456 |
| Two or More Races | 1,059 |
| Other | 500 |
| Total | 8,765 |

¹Data came from Los Angeles County DPSS

As shown in Table 15, the majority of CalFresh enrollees in Paramount comprise of Hispanics/LatinX (63.2% of the total) followed by Two or More Races, and African Americans (approximately 11%). A smaller number of CalFresh participants came from American Indian or Alaskan Native, Native Hawaiian/Pacific Islander, Asian, Caucasian, and Other. The most need for the CalFresh program were amongst Hispanics within Paramount CA.

Table 16: CalFresh Program Enrollees by Age Groups Paramount CA¹

| Age Groups | Under 1 | 1-2 | 3-5 | 6-12 | 13-15 | 16-17 | 18 | 19 | 20 | 21-24 | 25-59 | 60-65 | Over 65 | Total |
|--------------|---------|-----|-----|-------|-------|-------|-----|-----|----|-------|-------|-------|---------|-------|
| Count | 152 | 399 | 673 | 1,650 | 731 | 478 | 159 | 109 | 87 | 365 | 2,580 | 453 | 929 | 8,765 |

¹Data came from Los Angeles County DPSS

Table 16 as shown above, this highlights the CalFresh program among age groups within Paramount CA. There were 4083 children under 18 years of age that rely on the CalFresh program and that accounts for 46.5% of the total. Children account for nearly 50% of the CalFresh program recipients. 4,682 CalFresh recipients are over the age of 18 years old and account for 53% of the CalFresh recipients within Paramount. Amongst 25 – 59 year old CalFresh recipients, this wide age group accounts for 30% of the total CalFresh recipients. Noticeably, CalFresh program enrollees aged 18 – 20 years old have a sharp decrease in the number of CalFresh recipients in comparison to age groups younger than 18 years old. Perhaps the sudden decrease in CalFresh enrollees could be due to having the responsibility to apply for CalFresh program by themselves & possibly not aware of whom to contact for CalFresh resources.

Table 17: CalFresh Program Enrollees by Gender Paramount CA¹

| | Male | Female | Total |
|-----------------|-------|--------|-------|
| Adult | 1,587 | 3,095 | 4,682 |
| Children | 2,035 | 2,048 | 4,083 |
| Total | 3,622 | 5,143 | 8,765 |

¹Data came from Los Angeles County DPSS

Table 16 as shown above, this highlights the CalFresh program among age groups within Paramount CA. Amongst adults, there were majority female that accounted for 66% and the other 34% male. Both male and female children had a relatively even distribution of ~50%.

Health Insurance Coverage

This highlights the percentage of people within Compton, Lynwood, and Paramount who are enrolled in Medi-Cal health insurance program & have health coverage through this avenue.¹⁰ More details provided by ethnicity groups, age, and gender are provided for each of the three cities. To obtain more updated information regarding the population statistics of health insurance coverage locally, please visit the Los Angeles County DPSS at this link: <https://dpss.lacounty.gov/en/about/statistical-reports.html>.

Compton

During June of 2022, there were 54,540 people within the city of Compton that relied on Medi-Cal for healthcare insurance support. There were 27,984 cases and 438 applications that were processed within this month. Table 18 as shown below represents the Medi-Cal program enrollees by ethnic groups.

Table 18: Medi-Cal Program participants by Ethnic Groups, Compton CA¹

| Ethnicity | Count |
|-----------------------------------|---------------|
| American Indian or Alaskan Native | 67 |
| Asian | 547 |
| Black | 8,868 |
| Hispanic | 34,597 |
| Native Hawaiian/Pacific Islander | 338 |
| White | 1,720 |
| Two or More Races | 5,445 |
| Other | 2,958 |
| Total | 54,540 |

¹Data came from Los Angeles County DPSS

Majority of the Medi-Cal program participants came from Hispanic/Latinx and comprise of 63% of the total group that received Medi-Cal benefits within Compton during June of 2022. African Americans comprised of 16.2% of Medi-Cal recipients followed by 9.9% of Two or More Races. Ethnicities least represented when it comes to the Medi-Cal program within Compton CA include American Indian or Alaskan Native, Native Hawaiian/Pacific Islander, Asians, and Caucasians.

Table 19: Medi-Cal Program participants by Age Groups, Compton CA¹

| Age Groups | Under 1 | 1-2 | 3-5 | 6-12 | 13-15 | 16-17 | 18 | 19 | 20 | 21-24 | 25-59 | 60-65 | Over 65 | Total |
|--------------|---------|-------|-------|-------|-------|-------|-------|-------|-------|-------|--------|-------|---------|--------|
| Count | 675 | 1,769 | 2,905 | 7,152 | 3,471 | 2,057 | 1,180 | 1,198 | 1,173 | 3,907 | 23,138 | 2,438 | 3,477 | 54,540 |

¹Data came from Los Angeles County DPSS

Table 19 as shown above shows the Medi-Cal program recipients distributed by age groups. Majority (42%) of the Medi-Cal program participants are between the ages of 25 – 59 (n=23,138) which is indicative that there’s a lot of need within the Compton College service area for basic medical insurance coverage. 18,029 Medi-Cal program participants are under the age of 18 years old and comprise of 33% of the total recipients. After the Medi-Cal participants reach the age of 18, 19, and 20 years old, there seems to be a slight decrease in the number of Medi-Cal participants in these age groups. There could be many possible reasons for this decrease. 10.8% of the Medi-Cal program participants are over the age of 60 years old.

Table 20: Medi-Cal Program Enrollment by Gender and Adult/Children, Compton CA¹

| | Male | Female | Total |
|-----------------|--------|--------|--------|
| Adult | 15,237 | 21,274 | 36,511 |
| Children | 9,122 | 8,907 | 18,029 |
| Total | 24,359 | 30,181 | 54,540 |

¹Data came from Los Angeles County DPSS

Based on Table 20 shown above, majority of adult Medi-Cal recipients in Compton were female (58%) by a wide margin compared with males that comprised of only 42%. On the other hand, there were slightly more male children than females when it came to Medi-Cal enrollment within Compton.

Lynwood

During June 2022, there were 32,280 people within Lynwood, California that relies on the Medi-Cal with 15,402 cases. There were 157 Medi-Cal applications that were processed during the month of June 2022. Table 21 as shown below illustrates the Medi-Cal program participants by ethnic groups within Lynwood, California.

Table 21: Medi-Cal Program participants by Ethnic Groups, Lynwood CA¹

| Ethnicity | Count |
|-----------------------------------|---------------|
| American Indian or Alaskan Native | 24 |
| Asian | 141 |
| Black | 1,317 |
| Hispanic | 25,263 |
| Native Hawaiian/Pacific Islander | 64 |
| White | 1,141 |
| Two or More Races | 3,304 |
| Other | 1,026 |
| Total | 32,280 |

¹Data came from Los Angeles County DPSS

As shown above in Table 21, majority of Medi-Cal program participants comprised of Hispanics (78%) followed by Two or More Races (10.2%), African Americans and Caucasians. Ethnicities represented least within Lynwood comprised of American Indian or Alaskan Native, Asian, and Native Hawaiian/Pacific Islander.

Table 22: Medi-Cal Program participants by Age Groups, Lynwood CA¹

| Age Groups | Under 1 | 1-2 | 3-5 | 6-12 | 13-15 | 16-17 | 18 | 19 | 20 | 21-24 | 25-59 | 60-65 | Over 65 | Total |
|--------------|---------|-----|-------|-------|-------|-------|-----|-----|-----|-------|--------|-------|---------|--------|
| Count | 388 | 973 | 1,607 | 4,326 | 2,093 | 1,397 | 723 | 711 | 674 | 2,297 | 13,051 | 1,528 | 2,512 | 32,280 |

¹Data came from Los Angeles County DPSS

From Table 22 shown above, this illustrates the age groups within Lynwood that received Medi-Cal support. Approximately 40% of the Medi-Cal recipients were between 25 – 59 years of age. There were 10,784 children under the age of 18 that relied on the Medi-Cal program as of June 2022 and accounted for 33% of all Medi-Cal program recipients. Similarly to Compton, there was a significant drop of Medi-Cal participants starting at the age of 18 until 21 – 24 years of age. It would be difficult to compare age-by-age trend without exact age and the number of Medi-Cal recipients. Among 60 years of age and older, 12.5% out of the total program participants relied on Medi-Cal for their health coverage needs.

Table 23: Medi-Cal Program Enrollment by Gender and Adult/Children, Lynwood CA¹

| | Male | Female | Total |
|-----------------|--------|--------|--------|
| Adult | 8,870 | 12,626 | 21,496 |
| Children | 5,475 | 5,309 | 10,784 |
| Total | 14,345 | 17,935 | 32,280 |

¹Data came from Los Angeles County DPSS

Among Medi-Cal program enrollment by gender as well as adult & children categories within Lynwood: 58.7% were adult females and 41% adult males. Among children, the distribution of females (49%) and males (50.7%) were relatively even. Overall, there were more female Medi-Cal program enrollees within Lynwood.

Paramount

Table 24: Medi-Cal Program participants by Ethnic Groups, Paramount CA¹

| Ethnicity | Count |
|--|--------|
| American Indian or Alaskan Native | 19 |
| Asian | 503 |
| Black | 1,229 |
| Hispanic | 17,773 |
| Native Hawaiian/Pacific Islander | 83 |
| White | 866 |
| Two or More Races | 2,566 |
| Other | 1,073 |
| Total | 24,112 |

Table 24 shown above presents the Medi-Cal program participants by ethnic groups within Paramount. Majority of the Medi-Cal program participants comprised of Hispanics (73.7%), Two or More Races (10.6%), and African Americans (5.1%). Ethnicities represented least included American Indian or Alaskan Native (0.08%) and Native Hawaiian/Pacific Islander (0.34%).

Table 25: Medi-Cal Program participants by Age Groups, Paramount CA¹

| Age Groups | Under 1 | 1-2 | 3-5 | 6-12 | 13-15 | 16-17 | 18 | 19 | 20 | 21-24 | 25-59 | 60-65 | Over 65 | Total |
|------------|---------|-----|------|------|-------|-------|-----|-----|-----|-------|-------|-------|---------|--------|
| Count | 278 | 731 | 1234 | 3166 | 1605 | 1087 | 528 | 523 | 538 | 1668 | 9714 | 1174 | 1866 | 24,112 |

Table 25 shows the Medi-Cal program participants distributed by age groups within Paramount California. There were 8,101 (33.5%) children under the age of 18, 11.3% of people aged 18 – 24, 40.2% between the ages of 25 – 59, and 12.6% over the age of 60 years old that relies on the Medi-Cal program within Paramount.

Table 26: Medi-Cal Program Enrollment by Gender and Adult/Children, Paramount CA¹

| | Male | Female | Total |
|----------|--------|--------|--------|
| Adult | 6,470 | 9,541 | 16,011 |
| Children | 4,049 | 4,052 | 8,101 |
| Total | 10,519 | 13,593 | 24,112 |

From Table 26 shown above, there were mostly female adult recipients (59.5%) while adult males comprised of 40.4% of all the adult Medi-Cal recipients within Paramount. Among children, both female and male children were very much evenly distributed around 50%.

COVID-19 Cases/Mortality & Vaccination Data

Here we discuss COVID-19 cases, mortality, and updated vaccination data within the State of California that emphasizes most on the local Compton College service area. California Department of Public Health organized a COVID-19 database at the county and statewide level that could be referenced here: [Tracking COVID-19 in California - Coronavirus COVID-19 Response](#). Los Angeles County Department of Public Health compiled an organized database of location and demographics of COVID-19 at a more local level. [COVID-19 Locations & Demographics - LA County Department of Public Health](#). For the most updated COVID-19 cases and mortality (death) statistics in the local Compton College Service area, please refer to the direct link to LA County Public Health Dashboard: http://dashboard.publichealth.lacounty.gov/covid19_surveillance_dashboard/ and click on “Table: Community Case/Death” on the left navigation panel. Cities of Long Beach and Pasadena are not included on this dashboard as the two cities have their own public health departments that track of COVID-19 case and mortality data. Shown below in Table 27 are the cases, case rate, adjusted case rate, death, death rate, and adjusted death rate within Compton College’s service area.

** Could we update the data shown in this table based on LA County public health website?

Table 27: COVID-19 Cases and Mortality within Compton College’s Service Area (As of August 9th, 2022)

| City | Cases | Case Rate* ¹ | Adjusted Case Rate ² | Deaths | Death Rate* ¹ | Adjusted Death Rate ² | Population |
|-----------|-------|-------------------------|---------------------------------|--------|--------------------------|----------------------------------|------------|
| Compton | 36894 | 36929 | 36937 | 336 | 336 | 431 | 99904 |
| Lynwood | 27910 | 38739 | 38628 | 296 | 411 | 612 | 72047 |
| Paramount | 21124 | 37706 | 37268 | 212 | 378 | 510 | 56023 |

*Case and Death Rates (Per 100,000 people) are calculated using this formula: # of case or death/total population at risk * 100,000

^{1,2} Crude and Adjusted Rates are Per 100,000 population (2018 Population Estimates). Adjusted Rate is age-adjusted by year 2000 US Standard Population. Adjusted rates account for differences in the distribution of age in the underlying population. Adjusted rates are useful for comparing rates across geographies (i.e. comparing the rate between cities that have different age distributions).

The City of Compton had the highest number of cumulative COVID-19 cases followed by Lynwood and Paramount. The Case Rate and Death Rate took into account the total population at risk with respects to each city/town. Lynwood had the highest case & death rate followed by Paramount and Compton. When it came to the number of deaths from COVID-19, Compton had highest number of COVID-19 related deaths followed by Lynwood and Paramount. Although reported COVID-19 cases were noticeably high in the Compton College service area, the relatively low mortality would be indicative of Los Angeles County’s very strict public health mandates & potentially the response by the general public that contributed to much lower death rate compared with other cities, counties, and even other states when it came to COVID-19.

In reference to COVID Vaccination Progress within the Compton College service area, in partnership with California Open Data Portal and the California Department of Public Health; they created the COVID-19 Vaccination progress dashboard data and comprehensive dictionary by zip codes within California.

[COVID-19 Vaccine Progress Dashboard Data by ZIP Code - Datasets - California Open Data.](#)

In addition, the Vaccine Equity Performance that provides visualization of COVID-19 vaccination percentage by county and zip code can be access here: [LHJ Vaccine Equity Performance | Tableau Public.](#)

As shown in Table 28, shows the COVID-19 vaccination data by zip code and city. When it comes to city of Compton, only zip codes 90220, 90221, and 90222 had COVID-19 vaccination data included while 90223 and 90224 did not have vaccine progress data available CDPH.

Table 28: Compton College Service Area COVID-19 Vaccination Data by Zip Code (As of October 11th, 2022)

| Zip Code | City | Total Pop | Fully vaccinated | Partially vaccinated | % fully vaccinated | % partially vaccinated | % Not Vaccinated | % population With 1 plus dose | Booster Dose |
|----------|-----------|-----------|------------------|----------------------|--------------------|------------------------|------------------|-------------------------------|--------------|
| 90220 | Compton | 52817 | 33319 | 4014 | 63% | 8% | 29% | 71% | 15009 |
| 90221 | Compton | 51688 | 35782 | 4858 | 69% | 9% | 21% | 79% | 15390 |
| 90222 | Compton | 33200 | 20873 | 2946 | 63% | 9% | 28% | 72% | 9059 |
| 90262 | Lynwood | 70536 | 48186 | 6299 | 68% | 9% | 23% | 77% | 22709 |
| 90723 | Paramount | 54513 | 37422 | 4017 | 69% | 7% | 24% | 76% | 18026 |

California COVID-19 Vaccination Program, California Department of Public Health. <https://data.ca.gov/dataset/covid-19-vaccine-progress-dashboard-data-by-zip-code>

Just for Reference

Compton: 90220, 90221, 90222, 90223, and 90224

Lynwood: 90262

Paramount: 90723

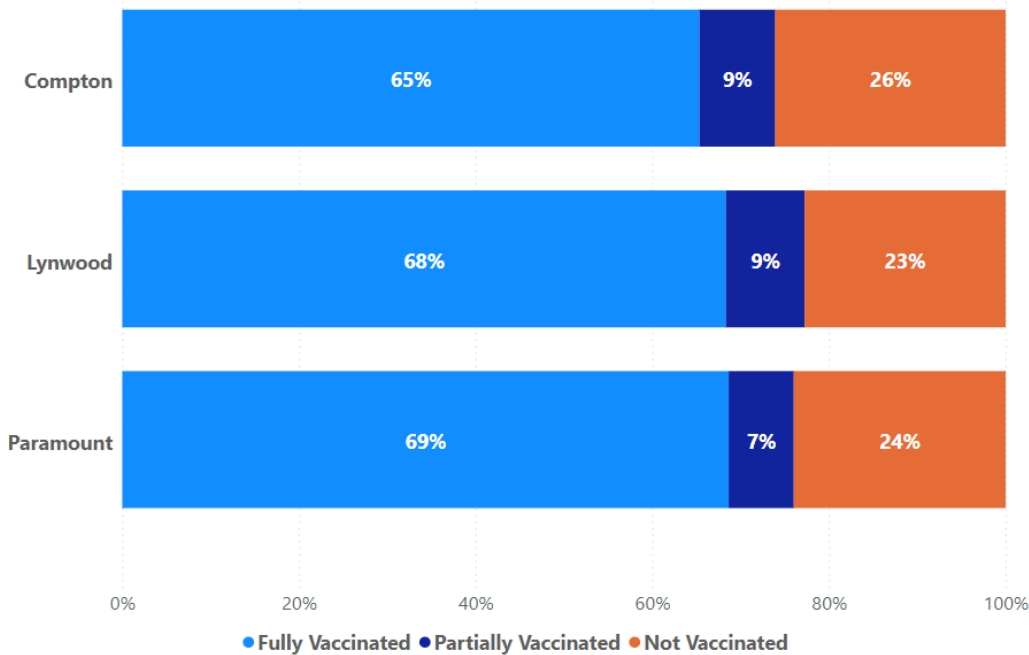

Figure 24. COVID-19 Vaccine Progress by Fully Vaccinated, Partially Vaccinated, and Not Vaccinated. *More detailed description of the data analysis place here (explain percentage of vaccination by city distribution)

Language Spoken at Home

Table 29 as shown below shows the languages spoken throughout the three cities within the Compton College service area according to the 2020 US Census Bureau.¹¹ Within Compton alone, there were close to 30,000 that spoke only English while almost double spoke Spanish (n=57,533). There were substantial population within Compton that spoke southeastern Asian languages including Vietnamese, Tagalog, and other Asian & Pacific Island Languages.

Table 29: Languages Spoken Throughout the 3 Cities Compton College Serves during 2020

| Languages | Compton, California | Lynwood, California | Paramount, California |
|--|---------------------|---------------------|-----------------------|
| Total: | 88,461 | 64,391 | 50,730 |
| Speak only English | 29,969 | 11,082 | 11,728 |
| Spanish: | 57,533 | 52,394 | 37,236 |
| French, Haitian, or Cajun: | 111 | 18 | 9 |
| German or other West Germanic languages: | 10 | 66 | 34 |
| Russian, Polish, or other Slavic languages: | 2 | 13 | 0 |
| Other Indo-European languages: | 12 | 49 | 121 |

¹¹ American Community Survey C16001. LANGUAGE SPOKEN AT HOME FOR THE POPULATION 5 YEARS AND OVER. <https://data.census.gov/cedsci/table?q=primary%20language&g=1600000US0615044,0644574,0655618&tid=ACSDT5Y2020.C16001>

| | | | |
|---|-----|-----|-----|
| Korean | 1 | 54 | 225 |
| Chinese (incl. Mandarin, Cantonese): | 38 | 91 | 78 |
| Vietnamese: | 205 | 126 | 1 |
| Tagalog (incl. Filipino): | 406 | 168 | 475 |
| Other Asian and Pacific Island languages: | 111 | 233 | 644 |
| Arabic: | 0 | 0 | 136 |
| Other and unspecified languages: | 63 | 97 | 43 |

Source:

<https://data.census.gov/cedsci/table?q=primary%20language&g=1600000US0615044,0644574,0655618&tid=A CSDT5Y2020.C16001>

Computer and Internet Access

This section of the report really describes the percentage of the Compton College Service area has computer access as well as internet access across the three cities. As a college, we would like to further understand whether there are digital divide and gaps when it comes to basic technological and internet access in the population that our college serves [include source].

Computer Access

These illustrates the percentage of households that do have or do not have computer device access across the three cities in the Compton College service area. The earliest technological access census data was compiled for 2017 by the US Census Bureau with another update for 2020. *include information on what types of computer devices were included in the census bureau analysis

% of Households with or without Computer Device Access: Compton, CA (2017)

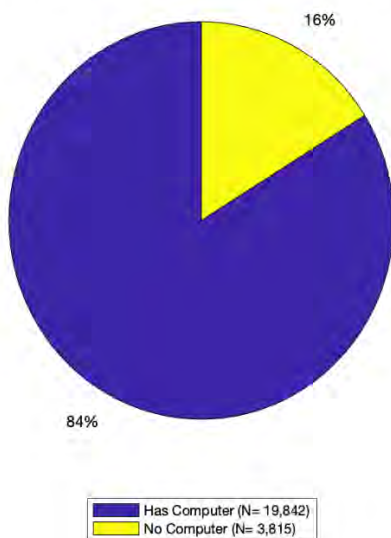

Figure 25A. This shows the percentage of households with or without Computer device access within Compton CA during 2017. 84% has computer device access while 16% did not.

% of Households with or without Computer Device Access: Compton, CA (2020)

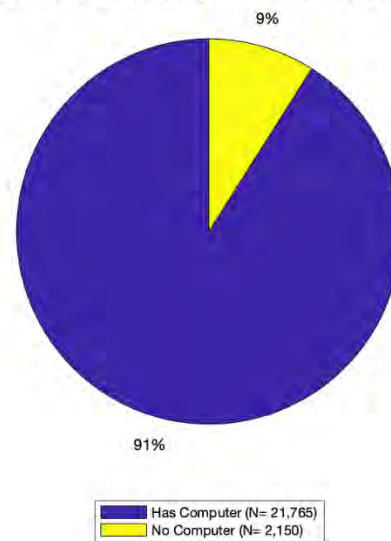

Figure 25B. Compared with figure 25A, the percentage of households with computer devices actually increased from 84 to 91% while households that did not have computer access decreased from

16% to 9%. This is really indicative that more people are having more access to affordably priced computer devices.

% of Households with or without Computer Device Access: Lynwood, CA (2017)

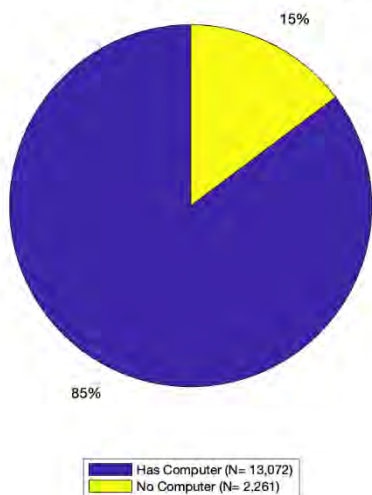

Figure 26A. Within Lynwood, there were similar patterns of households having (85%) and not having computer device access (15%) just like within the City of Compton.

% of Households with or without Computer Device Access: Lynwood, CA (2020)

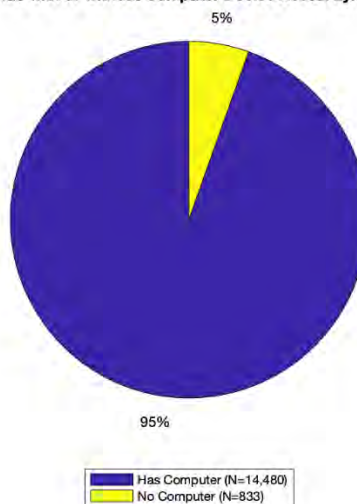

Figure 26B. There was a decrease of 10% in 2020 from 2017 that did not have computer device access within Lynwood. There was a 10% increase in the amount of Lynwood's households that have access to computer device.

% of Households with or without Computer Device Access: Paramount, CA (2017)

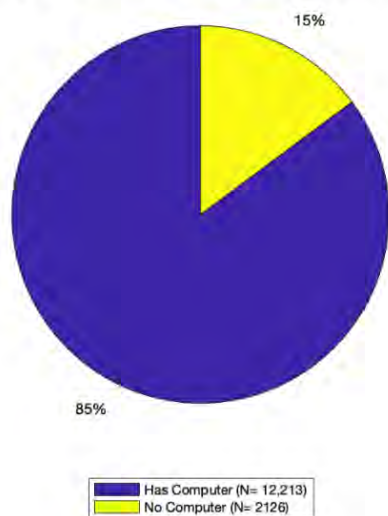

Figure 27A. This shows the percent of households within Paramount that did or did not have computer device access. 15% of households did not have computer access while 85% of households within Paramount did have access to a computer device.

% of Households with or without Computer Device Access: Paramount, CA (2020)

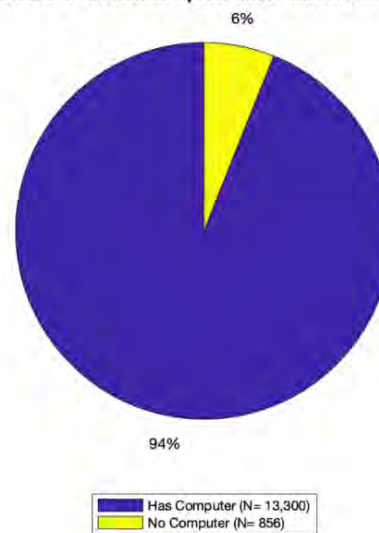

Figure 27B. During 2020, approximately 94% of Paramount's households had computer device access while 6% did not. There seems to be a 9% decrease in the households that did not have computer device access.

Internet Access

We decided to analyze data regarding internet access across 6 other cities within Los Angeles County and compare this with the three cities within Compton College service area. We could really then answer the question whether there are digital divides among cities within LA county. United States Census Bureau data regarding internet subscription access was only available starting from the 2017 data and onwards.

Internet Subscription Across 9 Cities in Los Angeles County (2017)

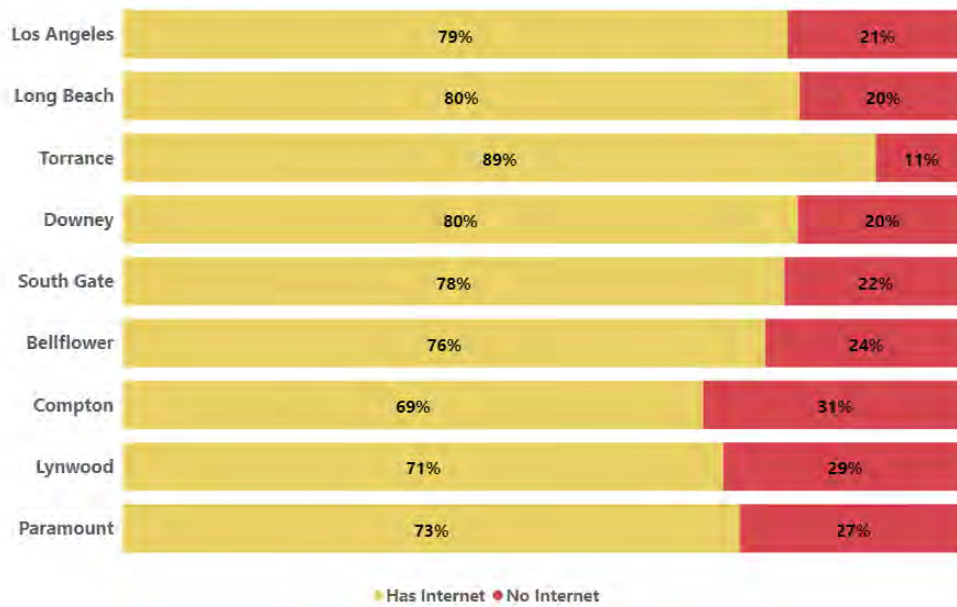

Figure 28. Percentage of population that has internet or no internet access across 9 cities within Los Angeles County during 2017.

Internet Subscription Across 9 Cities in Los Angeles County (2020)

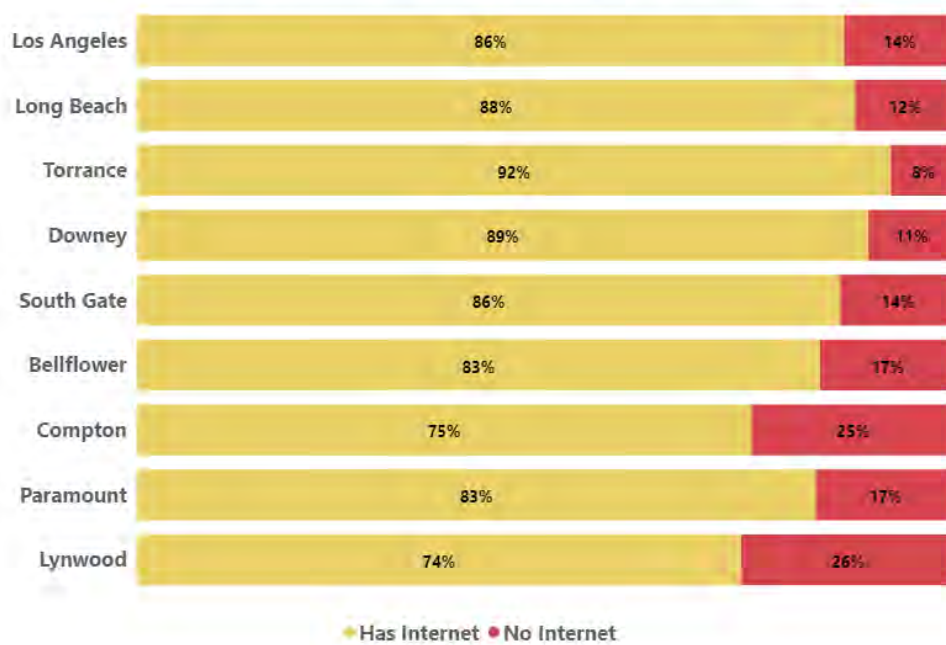
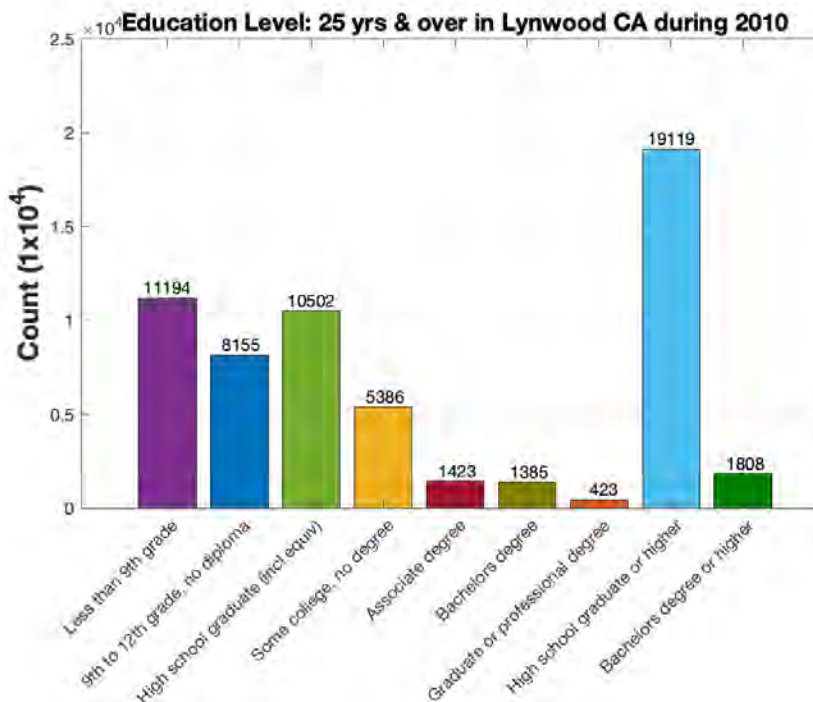
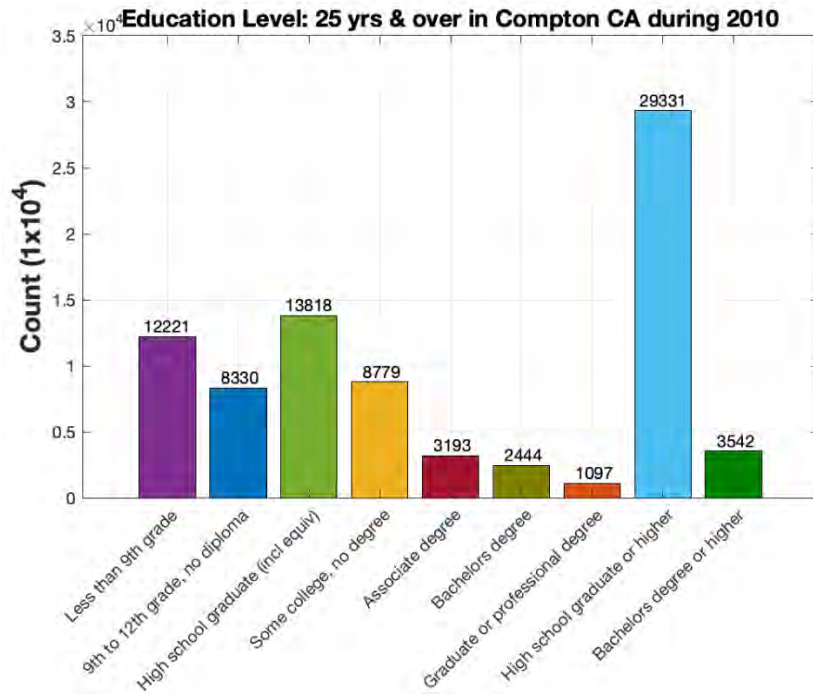
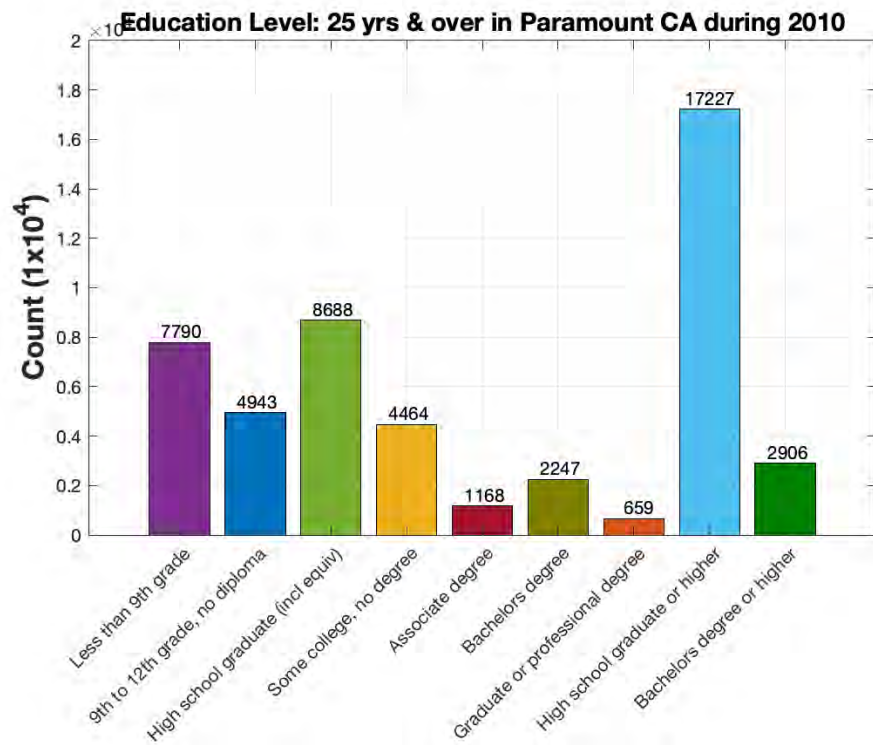

Figure 29. Percentage of population that has internet or no internet access across 9 cities within Los Angeles County during 2017.

**Educational Attainment Ages 25+
2010 Educational Attainment**

*Need to change the graph settings for the x and y labeling





2019-2020 Educational Attainment

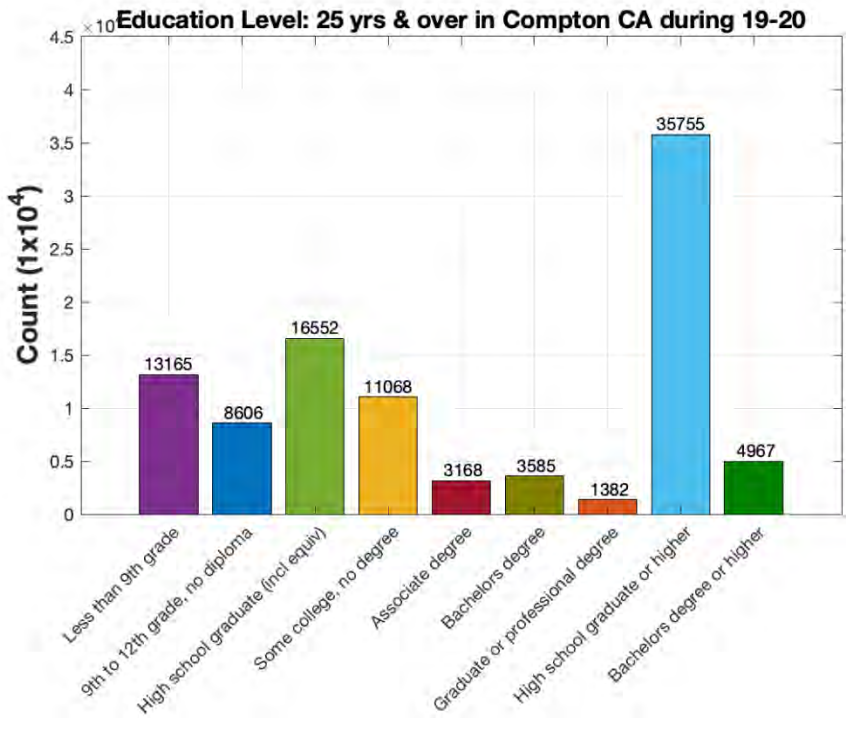
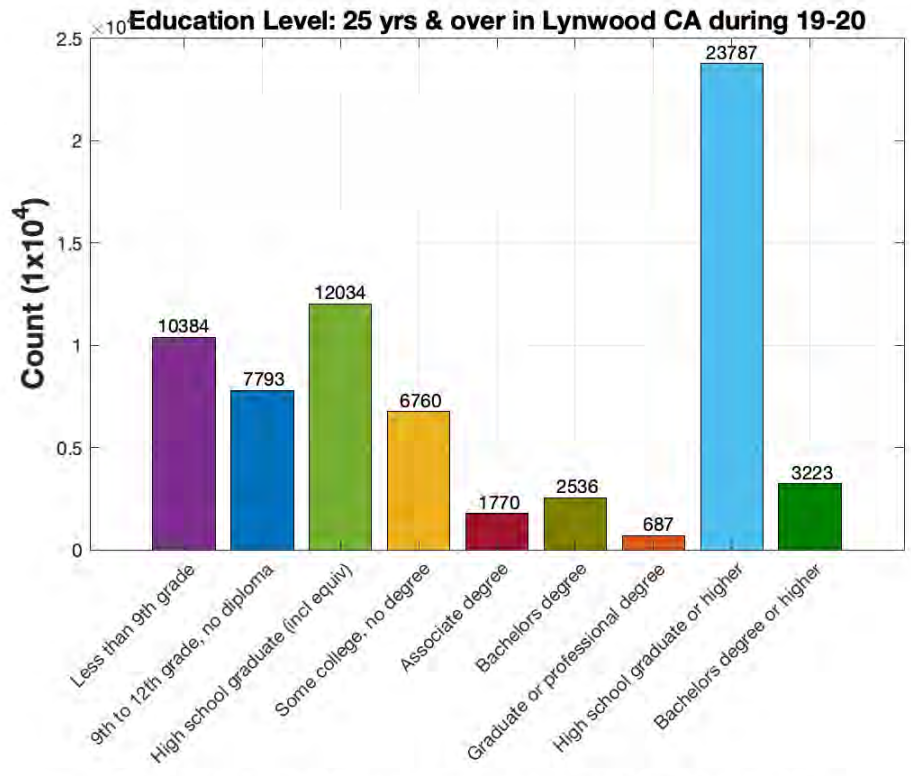

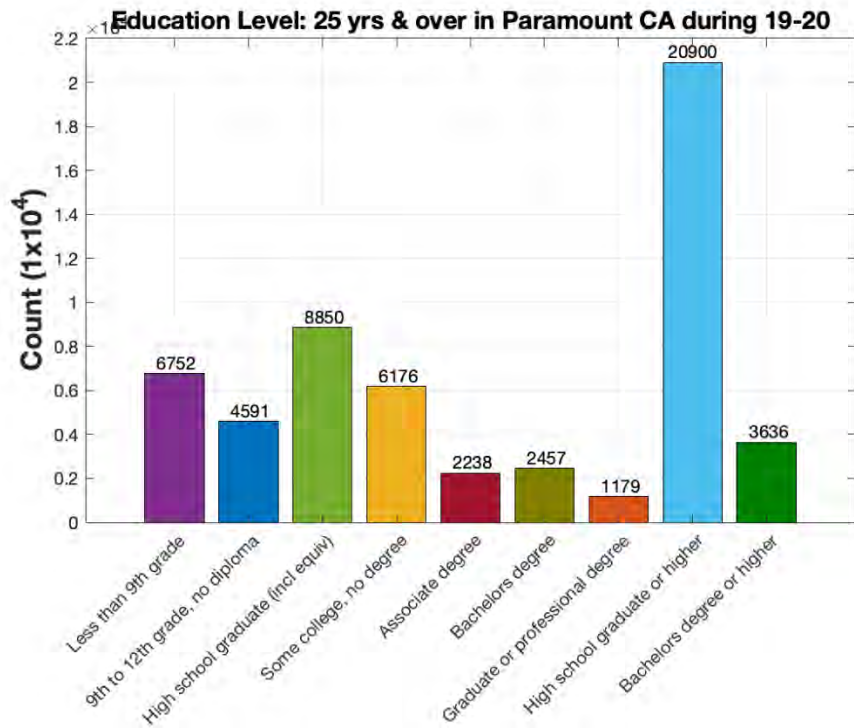

Income Level by Educational Attainment

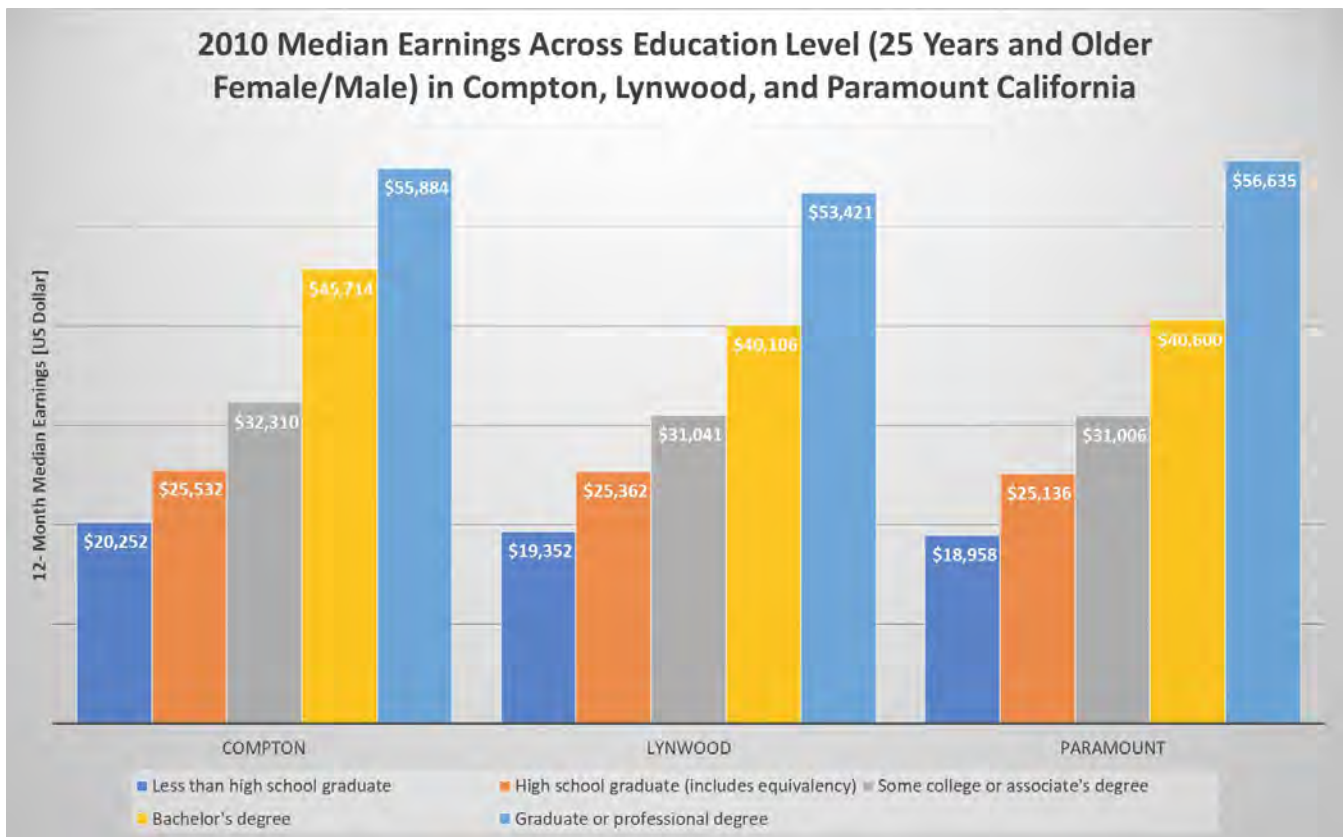

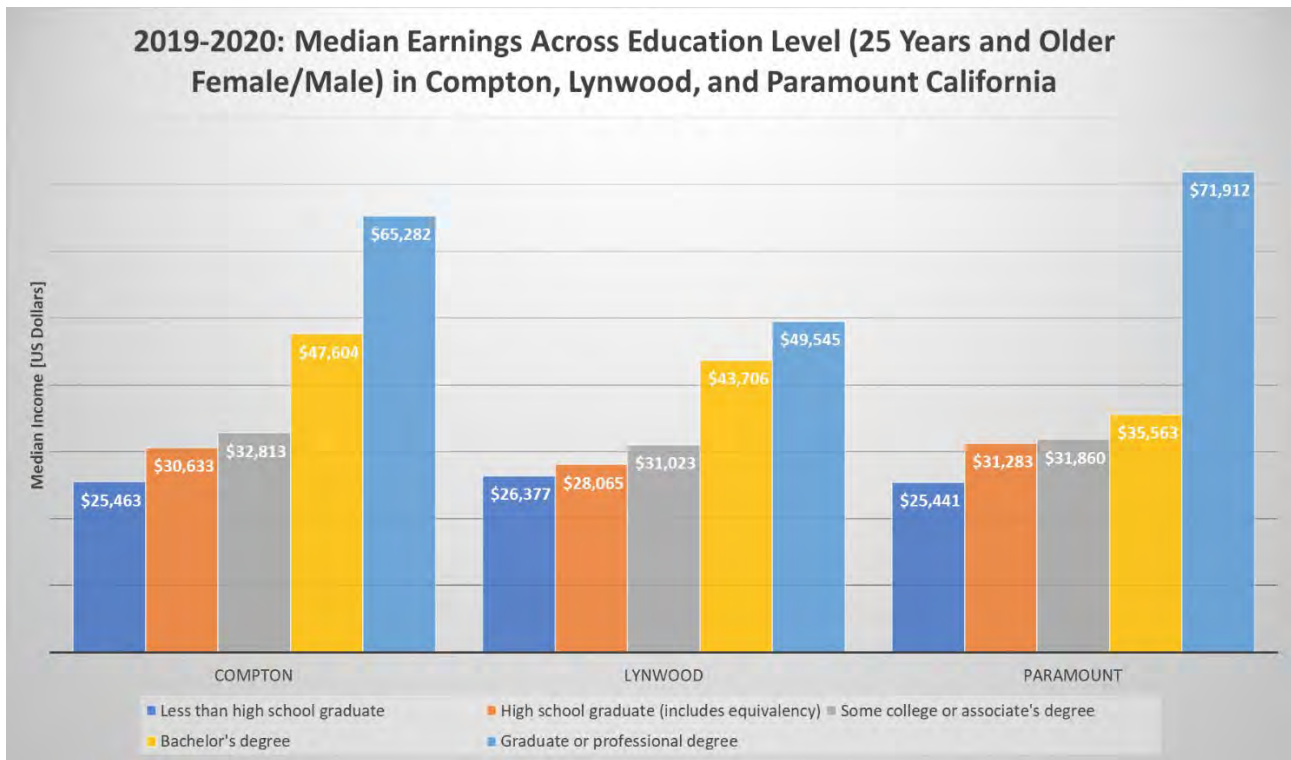

*Look into earnings for Associate degree & Certificate recipients with their own category?

Primary & Secondary School Enrollment

*California Dept of Education data?

Section 3: Educational Policy & Legislation in California

Core planning team will work mostly on this portion of the report

- [Senate Bill - 1440 California Community Colleges: Student Transfer](#)
- [Senate Bill - 1456 Community colleges: Seymour-Campbell Student Success Act of 2012](#)
- [2014-2015 Budget Trailer Bill - Student Success and Support Program: Student Equity](#)
- [Assembly Bill - 288 Public schools: College and Career Access Pathways partnerships](#)
- [Assembly Bill - 2364 Public postsecondary education: community colleges: exemption from nonresident tuition](#)
- [2016-2017 Budget Trailer Bill - Strong Workforce](#)
- [Assembly Bill - 705 Seymour-Campbell Student Success Act of 2012: matriculation: assessment](#)
- [Guided Pathways at California Community Colleges](#)
- [Vision for Success](#)
- [2017-2018 Budget Trailer Bill - Student Centered Funding Formula](#)
- [Assembly Bill - 19 California College Promise](#)
- [Assembly Bill - 30 Community colleges: College and Career Access Pathways partnerships](#)
- [Assembly Bill - 2 Community colleges: California College Promise](#)
- [Assembly Bill - 132 Postsecondary Education Trailer Bill](#)

- [Assembly Bill – 183 Higher Education Trailer Bill](#)
- [Assembly Bill- 928 Student Transfer Achievement Reform Act of 2021](#)
- [Assembly Bill – 1705 Seymour-Campbell Student Success Act of 2012](#)

Section 4: Programs of Study at Compton College

| TITLE | TOP CODE | CIP CODE | GOAL | AWARD | SUB AWAR D |
|------------------------------|------------------------------|--|--|---------------|------------------|
| English | 1501.00 English | 23.0101 English Language and Literature, General. | Transfer (All ADTs and Certificates of Achievement for CSU GE Breadth and IGETC) | A.A- T Degree | |
| Communication Studies | 1506.00 Speech Communication | 09.0101 Speech Communication and Rhetoric. | Transfer (All ADTs and Certificates of Achievement for CSU GE Breadth and IGETC) | A.A- T Degree | |
| Elementary Teacher Education | 4901.20 Liberal Studies | 24.0101 Liberal Arts and Sciences/Liberal Studies. | Transfer (All ADTs and Certificates of Achievement for CSU GE Breadth and IGETC) | A.A- T Degree | |
| History | 2205.00 History | 54.0101 History, General. | Transfer (All ADTs and Certificates of Achievement for CSU GE Breadth and IGETC) | A.A- T Degree | |
| Kinesiology | 1270.00 Kinesiology | 31.0505 Exercise Science and Kinesiology. | Transfer (All ADTs and Certificates of Achievement for CSU GE | A.A- T Degree | |

| | | | | | |
|-------------------------------|--|--|--|---------------|--|
| | | | Breadth and IGETC) | | |
| Psychology | 2001.00 Psychology, General | 42.0101 Psychology, General. | Transfer (All ADTs and Certificates of Achievement for CSU GE Breadth and IGETC) | A.A- T Degree | |
| Sociology | 2208.00 Sociology | 45.1101 Sociology, General. | Transfer (All ADTs and Certificates of Achievement for CSU GE Breadth and IGETC) | A.A- T Degree | |
| Spanish | 1105.00 Spanish | 16.0905 Spanish Language and Literature. | Transfer (All ADTs and Certificates of Achievement for CSU GE Breadth and IGETC) | A.A- T Degree | |
| Studio Arts | 1002.00 Art | 50.0701 Art/Art Studies, General. | Transfer (All ADTs and Certificates of Achievement for CSU GE Breadth and IGETC) | A.A- T Degree | |
| Political Science | 2207.00 Political Science | 45.1001 Political Science and Government, General. | Transfer (All ADTs and Certificates of Achievement for CSU GE Breadth and IGETC) | A.A- T Degree | |
| Advanced Placement LVN to ADN | 1230.10* Registered Nursing | | | A.A. Degree | |
| General Studies | 4901.00 Liberal Arts and Sciences, General | | | A.A. Degree | |
| Liberal Arts | 4901.00 Liberal Arts and Sciences, General | | | A.A. Degree | |
| Registered Nursing | 1230.10* Registered Nursing | | | A.A. Degree | |

| | | | | | |
|---|---|---|--|-------------|--|
| Ethnic Studies: African American Studies Option | 2203.00 Ethnic Studies | 05.0200 Ethnic Studies. | Local (all other AA/AS degrees and certificate not in a CTE TOP Code) | A.A. Degree | |
| Child Development | 1305.00* Child Development/Earl y Care and Education | 19.0709 Child Care Provider/Assistant. | Local (all other AA/AS degrees and certificate not in a CTE TOP Code) | A.A. Degree | |
| General Studies: Arts and Humanities | 4903.10 Humanities and Fine Arts | 24.0103 Humanities/Humanistic Studies. | Local (all other AA/AS degrees and certificate not in a CTE TOP Code) | A.A. Degree | |
| General Studies: Fine and Applied Arts | 4903.10 Humanities and Fine Arts | 24.0103 Humanities/Humanistic Studies. | Local (all other AA/AS degrees and certificate not in a CTE TOP Code) | A.A. Degree | |
| General Studies: Social and Behavioral Sciences | 4901.00 Liberal Arts and Sciences, General | 24.0101 Liberal Arts and Sciences/Liberal Studies. | Local (all other AA/AS degrees and certificate not in a CTE TOP Code) | A.A. Degree | |
| Liberal Studies: Elementary Teaching (Teacher Preparation Option) | 4901.20 Liberal Studies | 24.0101 Liberal Arts and Sciences/Liberal Studies. | Local (all other AA/AS degrees and certificate not in a CTE TOP Code) | A.A. Degree | |
| Music | 1004.00 Music | 50.0901 Music, General. | Local (all other AA/AS degrees and certificate not in a CTE TOP Code) | A.A. Degree | |
| Ethnic Studies: American Cultures Option | 2203.00 Ethnic Studies | 05.0200 Ethnic Studies. | Local (all other AA/AS degrees and certificate not in a CTE TOP Code) | A.A. Degree | |

| | | | | | |
|---|---|---|--|-------------|--|
| Ethnic Studies: Chicano Studies Option | 2203.00 Ethnic Studies | 05.0200 Ethnic Studies. | Local (all other AA/AS degrees and certificate not in a CTE TOP Code) | A.A. Degree | |
| General Studies: Biological and Physical Sciences | 4902.00 Biological and Physical Sciences (and Mathematics) | 30.0101 Biological and Physical Sciences. | Local (all other AA/AS degrees and certificate not in a CTE TOP Code) | A.A. Degree | |
| General Studies: Culture and Communication | 4903.00 Humanities | 24.0103 Humanities/Humanistic Studies. | Local (all other AA/AS degrees and certificate not in a CTE TOP Code) | A.A. Degree | |
| General Studies: Kinesiology and Wellness | 4901.00 Liberal Arts and Sciences, General | 31.0505 Exercise Science and Kinesiology. | Local (all other AA/AS degrees and certificate not in a CTE TOP Code) | A.A. Degree | |
| Associate in Science | 4901.00 Liberal Arts and Sciences, General | | | A.S. Degree | |
| Air Conditioning and Refrigeration | 0946.00* Environmental Control Technology | 15.0501 Heating, Ventilation, Air Conditioning and Refrigeration Engineering Technology/Technician. | CTE (Limited to programs in CTE TOP codes other than ADTs) | A.S. Degree | |
| Automotive Collision Repair/Painting | 0949.00* Automotive Collision Repair | 47.0603 Autobody/Collision and Repair Technology/Technician. | CTE (Limited to programs in CTE TOP codes other than ADTs) | A.S. Degree | |
| Automotive Technology | 0948.00* Automotive Technology | 47.0604 Automobile/Automotive Mechanics Technology/Technician. | CTE (Limited to programs in CTE TOP codes other than ADTs) | A.S. Degree | |
| Business: Business Management | 0506.00* Business Management | 52.0201 Business Administration and Management, General. | CTE (Limited to programs in CTE TOP codes other than ADTs) | A.S. Degree | |
| Computer Information Systems | 0702.00* Computer | 11.0103 Information Technology. | CTE (Limited to programs in CTE TOP | A.S. Degree | |

| | | | | | |
|--|--|---|---|-------------|--|
| | Information Systems | | codes other than ADTs) | | |
| Cosmetology | 3007.00* Cosmetology and Barbering | 12.0401 Cosmetology/Cosmetologist, General. | CTE (Limited to programs in CTE TOP codes other than ADTs) | A.S. Degree | |
| General Science | 4902.00 Biological and Physical Sciences (and Mathematics) | 30.0101 Biological and Physical Sciences. | Local (all other AA/AS degrees and certificate not in a CTE TOP Code) | A.S. Degree | |
| Machine Tool Technology: Machinist option | 0956.30* Machining and Machine Tools | 48.0501 Machine Tool Technology/Machinist. | CTE (Limited to programs in CTE TOP codes other than ADTs) | A.S. Degree | |
| Business: Marketing | 0509.00* Marketing and Distribution | 52.1801 Sales, Distribution, and Marketing Operations, General. | CTE (Limited to programs in CTE TOP codes other than ADTs) | A.S. Degree | |
| Machine Tool Technology: Numerical Control Programmer option | 0956.30* Machining and Machine Tools | 48.0501 Machine Tool Technology/Machinist. | CTE (Limited to programs in CTE TOP codes other than ADTs) | A.S. Degree | |
| Physical Science | 1901.00 Physical Sciences, General | 40.0101 Physical Sciences, General. | Local (all other AA/AS degrees and certificate not in a CTE TOP Code) | A.S. Degree | |
| Welding | 0956.50* Welding Technology | 48.0508 Welding Technology/Welder. | CTE (Limited to programs in CTE TOP codes other than ADTs) | A.S. Degree | |
| Nursing: Upward Mobility Option | 1230.10* Registered Nursing | 51.3801 Registered Nursing/Registered Nurse. | CTE (Limited to programs in CTE TOP codes other than ADTs) | A.S. Degree | |
| Nursing | 1230.10* Registered Nursing | 51.3801 Registered Nursing/Registered Nurse. | CTE (Limited to programs in CTE TOP codes other than ADTs) | A.S. Degree | |

| | | | | | |
|------------------------------|---|--|---|---|--|
| Biomanufacturing | 0430.00* Biotechnology and Biomedical Technology | 41.0101 Biology/Biotechnology Technology/Technician. | CTE (Limited to programs in CTE TOP codes other than ADTs) | A.S. Degree | |
| Administration of Justice | 2105.00* Administration of Justice | 43.0107 Criminal Justice/Police Science. | Transfer (All ADTs and Certificates of Achievement for CSU GE Breadth and IGETC) | A.S. T Degree | |
| Business Administration | 0505.00* Business Administration | 52.0201 Business Administration and Management, General. | Transfer (All ADTs and Certificates of Achievement for CSU GE Breadth and IGETC) | A.S. T Degree | |
| Early Childhood Education | 1305.00* Child Development/Earl y Care and Education | 19.0709 Child Care Provider/Assistant. | Transfer (All ADTs and Certificates of Achievement for CSU GE Breadth and IGETC) | A.S. T Degree | |
| Mathematics | 1701.00 Mathematics, General | 27.0101 Mathematics, General. | Transfer (All ADTs and Certificates of Achievement for CSU GE Breadth and IGETC) | A.S. T Degree | |
| Physics | 1902.00 Physics, General | 40.0801 Physics, General. | Transfer (All ADTs and Certificates of Achievement for CSU GE Breadth and IGETC) | A.S. T Degree | |
| Administration of Justice | 2105.00* Administration of Justice | 43.0107 Criminal Justice/Police Science. | CTE (Limited to programs in CTE TOP | Certificate of Achievement requiring 16 to less than 30 semester | |

| | | | | |
|---|--|---|--|--|
| | | | codes other than ADTs) | units or 24 to less than 45 quarter units |
| Air Conditioning | 0946.00* Environmental Control Technology | 15.0501 Heating, Ventilation, Air Conditioning and Refrigeration Engineering Technology/Technician. | CTE (Limited to programs in CTE TOP codes other than ADTs) | Certificate of Achievement requiring 16 to less than 30 semester units or 24 to less than 45 quarter units |
| Automotive Brakes/Suspension, Transmission/Drive Train Technician | 0948.00* Automotive Technology | 47.0604 Automobile/Automotive Mechanics Technology/Technician. | CTE (Limited to programs in CTE TOP codes other than ADTs) | Certificate of Achievement requiring 16 to less than 30 semester units or 24 to less than 45 quarter units |
| Automotive Tune-Up Technician | 0948.00* Automotive Technology | 47.0604 Automobile/Automotive Mechanics Technology/Technician. | CTE (Limited to programs in CTE TOP codes other than ADTs) | Certificate of Achievement requiring 16 to less than 30 semester units or 24 to less than 45 quarter units |
| Business Management | 0506.00* Business Management | 52.0201 Business Administration and Management, General. | CTE (Limited to programs in CTE TOP codes other than ADTs) | Certificate of Achievement requiring 16 to less than 30 semester units or 24 to less than 45 quarter units |
| CNC Machine Operator | 0956.30* Machining and Machine Tools | 48.0501 Machine Tool Technology/Machinist. | CTE (Limited to programs in CTE TOP codes other than ADTs) | Certificate of Achievement requiring 16 to less than 30 semester units or 24 to less than 45 quarter units |
| Commercial Music | 1005.00* Commercial Music | 10.0203 Recording Arts Technology/Technician. | CTE (Limited to programs in CTE TOP codes other than ADTs) | Certificate of Achievement requiring 16 to less than 30 semester units or 24 to less than 45 quarter units |
| Computer Systems Applications | 0702.00* Computer Information Systems | 11.0103 Information Technology. | CTE (Limited to programs in CTE TOP codes other than ADTs) | Certificate of Achievement requiring 16 to less than 30 semester units or 24 to less than 45 quarter units |
| Early Childhood Education | 1305.00* Child Development/Early Care and Education | 19.0709 Child Care Provider/Assistant. | CTE (Limited to programs in CTE TOP codes other than ADTs) | Certificate of Achievement requiring 16 to less than 30 semester |

| | | | | |
|---|--|--|--|---|
| | | | | units or 24 to less than 45 quarter units |
| Machinist | 0956.30* Machining and Machine Tools | 48.0501 Machine Tool Technology/Machinist. | CTE (Limited to programs in CTE TOP codes other than ADTs) | Certificate of Achievement requiring 16 to less than 30 semester units or 24 to less than 45 quarter units |
| Marketing | 0509.00* Marketing and Distribution | 52.1801 Sales, Distribution, and Marketing Operations, General. | CTE (Limited to programs in CTE TOP codes other than ADTs) | Certificate of Achievement requiring 16 to less than 30 semester units or 24 to less than 45 quarter units |
| Retail Management | 0506.50* Retail Store Operations and Management | 52.0212 Retail Management. | CTE (Limited to programs in CTE TOP codes other than ADTs) | Certificate of Achievement requiring 16 to less than 30 semester units or 24 to less than 45 quarter units |
| Special Education Assistant | 0809.00* Special Education | 13.1001 Special Education and Teaching, General. | CTE (Limited to programs in CTE TOP codes other than ADTs) | Certificate of Achievement requiring 16 to less than 30 semester units or 24 to less than 45 quarter units |
| Welding | 0956.50* Welding Technology | 48.0508 Welding Technology/Welder. | CTE (Limited to programs in CTE TOP codes other than ADTs) | Certificate of Achievement requiring 16 to less than 30 semester units or 24 to less than 45 quarter units |
| Automotive Collision Repair | 0949.00* Automotive Collision Repair | 47.0603 Autobody/Collision and Repair Technology/Technician. | CTE (Limited to programs in CTE TOP codes other than ADTs) | Certificate of Achievement requiring 16 to less than 30 semester units or 24 to less than 45 quarter units |
| Automotive Painting and Refinishing | 0949.00* Automotive Collision Repair | 47.0603 Autobody/Collision and Repair Technology/Technician. | CTE (Limited to programs in CTE TOP codes other than ADTs) | Certificate of Achievement requiring 16 to less than 30 semester units or 24 to less than 45 quarter units |
| Engineering Technician | 0924.00* Engineering Technology, General (requires Trigonometry) | 15.0000 Engineering Technologies/Technicians, General. | CTE (Limited to programs in CTE TOP codes other than ADTs) | Certificate of Achievement requiring 16 to less than 30 semester |

| | | | | |
|---|---|---|--|--|
| | | | | units or 24 to less than 45 quarter units |
| Biomanufacturing Technician | 0430.00* Biotechnology and Biomedical Technology | 41.0101 Biology/Biotechnology Technology/Technician. | CTE (Limited to programs in CTE TOP codes other than ADTs) | Certificate of Achievement requiring 16 to less than 30 semester units or 24 to less than 45 quarter units |
| Automotive Technician II | 0948.00* Automotive Technology | 47.0604 Automobile/Automotive Mechanics Technology/Technician. | CTE (Limited to programs in CTE TOP codes other than ADTs) | Certificate of Achievement requiring 30 to less than 60 semester units or 45 to less than 90 quarter units |
| Cosmetology Level II | 3007.00* Cosmetology and Barbering | 12.0401 Cosmetology/Cosmetologist, General. | CTE (Limited to programs in CTE TOP codes other than ADTs) | Certificate of Achievement requiring 30 to less than 60 semester units or 45 to less than 90 quarter units |
| CSU General Education - Breadth | 4901.10 Transfer Studies | 24.0101 Liberal Arts and Sciences/Liberal Studies. | Transfer (All ADTs and Certificates of Achievement for CSU GE Breadth and IGETC) | Certificate of Achievement requiring 30 to less than 60 semester units or 45 to less than 90 quarter units |
| Early Intervention Assistant | 1305.20* Children with Special Needs | 13.1015 Education/Teaching of Individuals in Early Childhood Special Education Programs. | CTE (Limited to programs in CTE TOP codes other than ADTs) | Certificate of Achievement requiring 30 to less than 60 semester units or 45 to less than 90 quarter units |
| Heating, Ventilation, and Air Conditioning (HVAC) and Refrigeration | 0946.00* Environmental Control Technology | 15.0501 Heating, Ventilation, Air Conditioning and Refrigeration Engineering Technology/Technician. | CTE (Limited to programs in CTE TOP codes other than ADTs) | Certificate of Achievement requiring 30 to less than 60 semester units or 45 to less than 90 quarter units |
| Intersegmental General Education transfer Curriculum (IGETC) | 4901.10 Transfer Studies | 24.0101 Liberal Arts and Sciences/Liberal Studies. | Transfer (All ADTs and Certificates of Achievement for CSU GE Breadth and IGETC) | Certificate of Achievement requiring 30 to less than 60 semester units or 45 to less than 90 quarter units |

| | | | | | |
|--|---|---|--|--|--|
| Numerical Control Programmer | 0956.30* Machining and Machine Tools | 48.0501 Machine Tool Technology/Machinist. | CTE (Limited to programs in CTE TOP codes other than ADTs) | Certificate of Achievement requiring 30 to less than 60 semester units or 45 to less than 90 quarter units | |
| Automotive Technician I | 0948.00* Automotive Technology | 47.0604 Automobile/Automotive Mechanics Technology/Technician. | CTE (Limited to programs in CTE TOP codes other than ADTs) | Certificate of Achievement requiring 30 to less than 60 semester units or 45 to less than 90 quarter units | |
| Air Conditioning and Refrigeration Electric Controls | 0946.00* Environmental Control Technology | 15.0501 Heating, Ventilation, Air Conditioning and Refrigeration Engineering Technology/Technician. | CTE (Limited to programs in CTE TOP codes other than ADTs) | Certificate of Achievement requiring 8 to less than 16 semester units or 12 to less than 24 quarter units | |
| Automotive Engine Rebuilding and Repair Technician | 0948.00* Automotive Technology | 47.0604 Automobile/Automotive Mechanics Technology/Technician. | CTE (Limited to programs in CTE TOP codes other than ADTs) | Certificate of Achievement requiring 8 to less than 16 semester units or 12 to less than 24 quarter units | |
| Refrigeration | 0946.00* Environmental Control Technology | 15.0501 Heating, Ventilation, Air Conditioning and Refrigeration Engineering Technology/Technician. | CTE (Limited to programs in CTE TOP codes other than ADTs) | Certificate of Achievement requiring 8 to less than 16 semester units or 12 to less than 24 quarter units | |
| Biotechnology Laboratory Assistant | 0430.00* Biotechnology and Biomedical Technology | 41.0101 Biology/Biotechnology Technology/Technician. | CTE (Limited to programs in CTE TOP codes other than ADTs) | Certificate of Achievement requiring 8 to less than 16 semester units or 12 to less than 24 quarter units | |
| Personal Care Attendant | 4931.00* Vocational ESL | 32.0111 Workforce Development and Training. | CTE (Limited to programs in CTE TOP codes other than ADTs) | Noncredit program | |
| Basic Career Training | 4931.00* Vocational ESL | 32.0111 Workforce Development and Training. | CTE (Limited to programs in CTE TOP codes other than ADTs) | Noncredit program | |
| Apple Apps Development: Swift | 0702.00* Computer | 11.0201 Computer Programming/Programmer , General. | CTE (Limited to programs in CTE TOP | Noncredit program | |

| | | | | | |
|-------------|---|-----------------------------------|---|-------------------|--|
| | Information Systems | | codes other than ADTs) | | |
| ESL Level 1 | 4930.87 English as a Second Language - Integrated | 32.0109 Second Language Learning. | Local (all other AA/AS degrees and certificate not in a CTE TOP Code) | Noncredit program | |
| ESL Level 3 | 4930.87 English as a Second Language - Integrated | 32.0109 Second Language Learning. | Local (all other AA/AS degrees and certificate not in a CTE TOP Code) | Noncredit program | |
| ESL Level 2 | 4930.87 English as a Second Language - Integrated | 32.0109 Second Language Learning. | Local (all other AA/AS degrees and certificate not in a CTE TOP Code) | Noncredit program | |

Awards data?

- A table of Degrees and certificates
- Employers
- The employment projection in George's report
- Workforce trend data

Employment & Labor Market Outlook

In this section, we describe in detail with regards to employment data within Compton College's service area; top employers within Los Angeles County, largest employers that hire Compton College graduates

Employed and unemployed

<https://labormarketinfo.edd.ca.gov/geography/lmi-by-geography.html>

Employment and Unemployment Data in Compton College's Service Area (As of November 2022)

| City | Labor Force | Employed | Unemployed | Unemployed Rate |
|-----------|-------------|----------|------------|-----------------|
| Compton | 37,600 | 35,300 | 2,400 | 6.3% |
| Lynwood | 27,200 | 25,900 | 1,400 | 5.0% |
| Paramount | 23,600 | 22,500 | 1,100 | 4.7% |

Employment Development Department

Labor Market Information Division

<http://www.labormarketinfo.edd.ca.gov>

Top employers in LA County

<http://www.laalmanac.com/employment/em21e.php>

| Employer | Type of Employer | Employees |
|----------|------------------|-----------|
|----------|------------------|-----------|

| | | |
|---|---|------------------------|
| County of Los Angeles | Public - Local Government | 106,200 ⁽¹⁾ |
| Los Angeles Unified School District | Public - Education K-12 | 73,800 ⁽²⁾ |
| City of Los Angeles | Public - Local Government | 61,600 ⁽³⁾ |
| University of California, Los Angeles | Public - Colleges/ Universities | 50,200 ⁽⁴⁾ |
| Federal Government - All Agencies Except Defense & State | Public - Federal Government | 44,700 ⁽¹⁾ |
| Kaiser Permanente | Private - Health Care | 40,800 ⁽⁵⁾ |
| State of California (non-education) | Public - State Government | 32,300 ⁽¹⁾ |
| University of Southern California | Private - Colleges/ Universities | 22,400 ⁽⁵⁾ |
| Target Corp. | Private - General Retail | 20,000 ⁽⁵⁾ |
| Northrop Grumman Corp. | Private - Aerospace Manufacturing | 18,000 ⁽⁵⁾ |
| Cedars-Sinai Medical Center | Private - Health Care | 16,300 ⁽⁵⁾ |
| Amazon | Private - Online Retail | 16,200 ⁽⁵⁾ |
| Allied Universal | Private - Security & Janitorial Services | 15,300 ⁽⁵⁾ |
| Providence Health & Services | Private - Health Care | 14,900 ⁽⁵⁾ |
| Ralphs / Food 4 Less (Kroger Co.) | Private - Retail Groceries | 14,500 ⁽⁵⁾ |
| Walt Disney Co. | Private - Amusement | 12,200 ⁽⁵⁾ |
| Boeing Co. | Private - Aerospace Manufacturing | 12,000 ⁽⁵⁾ |
| Los Angeles County Metropolitan Transportation Authority | Public - Transportation | 11,700 ⁽³⁾ |
| Los Angeles Community College District | Public - Colleges/ Universities | 11,600 ⁽³⁾ |
| United Parcel Service (UPS) | Private - Transportation Couriers | 11,600 ⁽⁵⁾ |
| Home Depot | Private - Retail Building Material & Garden | 11,200 ⁽⁵⁾ |
| Long Beach Unified School District | Public - Education K-12 | 11,000 ⁽³⁾ |
| NBCUniversal | Private - Amusement | 11,000 ⁽⁵⁾ |
| AT&T Inc. | Private - Telecommunications | 10,500 ⁽⁵⁾ |
| Albertsons / Vons / Pavilions | Private - Retail Groceries | 9,700 ⁽⁵⁾ |
| California Institute of Technology | Private - Colleges/ Universities | 8,900 ⁽⁵⁾ |
| California State University, Long Beach | Public - Colleges/ Universities | 8,400 ⁽³⁾ |
| Edison International | Private - Utilities | 7,600 ⁽⁵⁾ |
| California State University, Northridge | Public - Colleges/ Universities | 7,500 ⁽³⁾ |
| ABM Industries Inc. | Private - Facility Services | 7,400 ⁽⁵⁾ |
| City of Hope | Private - Health Care | 7,100 ⁽⁵⁾ |
| Wells Fargo & Co. | Private - Banking | 7,000 ⁽⁵⁾ |
| Fedex Corp. | Private - Transportation Couriers | 6,700 ⁽⁵⁾ |
| Children's Hospital Los Angeles | Private - Health Care | 6,400 ⁽⁵⁾ |
| City of Long Beach | Public - Local Government | 6,300 ⁽³⁾ |
| Dignity Health | Private - Health Care | 6,100 ⁽⁵⁾ |
| Raytheon Co. | Private - Aerospace Manufacturing | 6,100 ⁽⁵⁾ |
| Space Exploration Technologies Corp. (SpaceX) | Private - Aerospace Manufacturing | 6,000 ⁽⁵⁾ |
| Amgen | Private - Biotechnology | 5,500 ⁽⁵⁾ |
| Costco Wholesale | Private - General Retail | 5,500 ⁽⁵⁾ |

| | | |
|---|--|----------------------|
| Los Angeles County Superior Court | Public - Law Courts | 5,300 ⁽³⁾ |
| Bank of America Corp. | Private - Banking | 5,200 ⁽⁵⁾ |
| SoCalGas | Private - Utilities | 5,200 ⁽⁵⁾ |
| California Polytechnic University, Pomona | Public - Colleges/ Universities | 5,000 ⁽³⁾ |
| Long Beach Memorial Medical Center | Private - Health Care | 5,000 ⁽⁵⁾ |
| California State University, Los Angeles | Public - Colleges/ Universities | 4,800 ⁽³⁾ |
| Adventist Health | Private - Health Care | 4,600 ⁽⁵⁾ |
| Mt. San Antonio Community College District | Public - Colleges/ Universities | 4,400 ⁽³⁾ |
| Warner Bros. Entertainment Inc. | Private - Amusement | 4,100 ⁽⁵⁾ |
| JPMorgan Chase & Co. | Private - Banking | 4,000 ⁽⁵⁾ |
| Medtronic Diabetes | Private - Medical Equipment Manufacturer | 4,000 ⁽⁵⁾ |
| Paramount Pictures Corp. | Private - Amusement | 4,000 ⁽⁵⁾ |
| Whole Foods Market | Private - Retail Groceries | 3,900 ⁽⁵⁾ |
| 99 Cents Only Stores | Private - General Retail | 3,800 ⁽⁵⁾ |
| Huntington Hospital | Private - Health Care | 3,800 ⁽⁵⁾ |
| Lockheed Martin Corp. | Private - Aerospace Manufacturing | 3,700 ⁽⁵⁾ |
| Charter Communications Inc. (Spectrum) | Private - Telecommunications | 3,600 ⁽⁵⁾ |
| Torrance Unified School District | Public - Education K-12 | 3,600 ⁽³⁾ |
| ABC Unified School District | Public - Education K-12 | 3,500 ⁽³⁾ |
| Torrance Memorial Medical Center | Private - Health Care | 3,500 ⁽⁵⁾ |
| WalMart Inc. | Private - General Retail | 3,500 ⁽⁵⁾ |
| City National Bank | Private - Banking | 3,400 ⁽⁵⁾ |
| Federal Government - U.S. Dept. of Defense | Public - Federal Government | 3,400 ⁽¹⁾ |
| Palmdale Elementary School District | Public - Education K-12 | 3,300 ⁽³⁾ |
| Downey Unified School District | Public - Education K-12 | 3,200 ⁽³⁾ |
| Norwalk-La Mirada Unified School District | Public - Education K-12 | 3,200 ⁽³⁾ |
| Pomona Valley Hospital Medical Center | Private - Health Care | 3,200 ⁽⁵⁾ |
| Antelope Valley Healthcare District | Public - Health Care | 3,000 ⁽³⁾ |
| Centene Corp. | Private - Health Insurance | 3,000 ⁽⁵⁾ |
| Compton Unified School District | Public - Education K-12 | 3,000 ⁽³⁾ |
| Farmer's Insurance Group | Private - Auto & Home Insurance | 2,800 ⁽⁵⁾ |
| Pomona Unified School District | Public - Education K-12 | 2,800 ⁽³⁾ |
| Santa Monica Community College District | Public - Colleges/ Universities | 2,800 ⁽³⁾ |
| Aerospace Corp. | Private - Aerospace Manufacturing | 2,700 ⁽⁵⁾ |
| City of Santa Monica | Public - Local Government | 2,700 ⁽³⁾ |

Notes and Reference Sources:

- 1) California Employment Development Dept., December 2021
- 2) Los Angeles Unified School District data, 2021-2022 School Year
- 3) Government Compensation in California, 2020 (see "Note" below)
- 4) University of California data, 2021
- 5) Los Angeles Business Journal Employer Survey/Estimates, 2021

Occupation Projections for the Compton College Service Area

| Occupation | 2021 Jobs | 2031 Jobs | % Change | 2021 Median Hourly Earnings |
|--|--------------|--------------|-------------|--------------------------------------|
| Office and Administrative Support Occupations | 786,880 | 742,304 | (6%) | \$21.32 |
| Transportation and Material Moving Occupations | 541,062 | 564,165 | 4% | \$17.69 |
| Management Occupations | 498,821 | 517,326 | 4% | \$52.74 |
| Healthcare Support Occupations | 487,361 | 639,715 | 31% | \$14.31 |
| Educational Instruction and Library Occupations | 395,442 | 422,169 | 7% | \$31.90 |
| Healthcare Practitioners and Technical Occupations | 351,721 | 392,453 | 12% | \$47.25 |
| Arts, Design, Entertainment, Sports, and Media Occupations | 265,772 | 296,744 | 12% | \$30.60 |
| Personal Care and Service Occupations | 211,425 | 219,645 | 4% | \$15.13 |
| Installation, Maintenance, and Repair Occupations | 187,457 | 184,791 | (1%) | \$25.16 |
| Computer and Mathematical Occupations | 183,635 | 197,205 | 7% | \$46.62 |

Source: [Microsoft Word - LA\\$prn.doc \(ca.gov\)](#)

Section 5: Completion by Design and Data use for Improvement

- Highlights that we have evaluated and major initiatives that are on-going at the College
- Local initiatives to improve student experience and outcome

Section 6: College Climate and Culture

- Survey results will be integrated by the remainder of the IE team

Appendix & Supplemental Figures

Detailed Age Distribution within Compton College Service Area by City 2010 – 2019

*Renumber the figures to indicate that it's supplemental

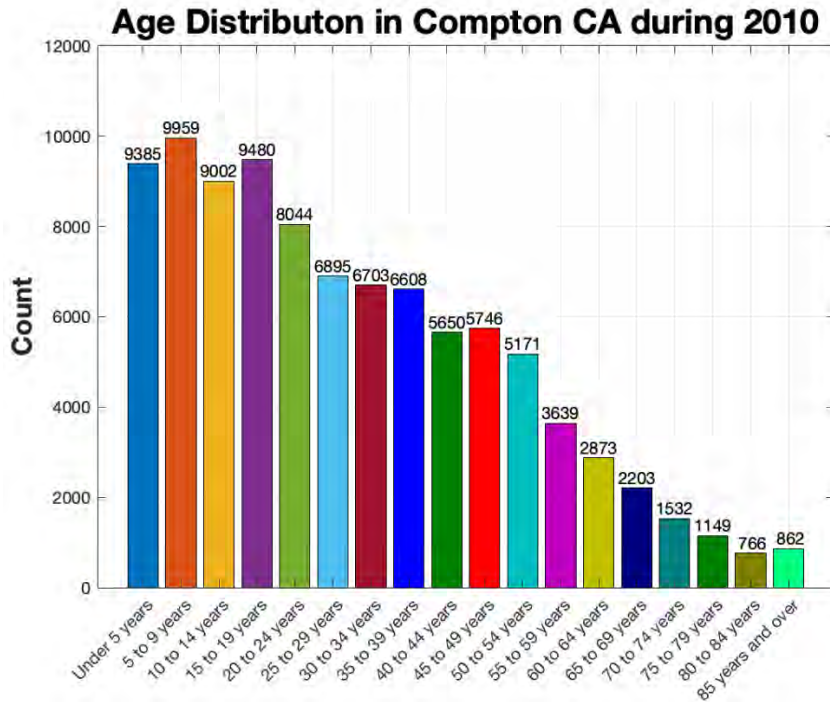

Figure 2A. Age Distribution in Compton, California across 18 age groups (n=95,761) during 2010. Four largest age group population comprises of ages under 5 years, 5-9 years, 10-14 years, and 15-19 years of age. Four smallest age group includes ages 70-74 years, 75-79 years, 80-84 years, and 85+ years and older.

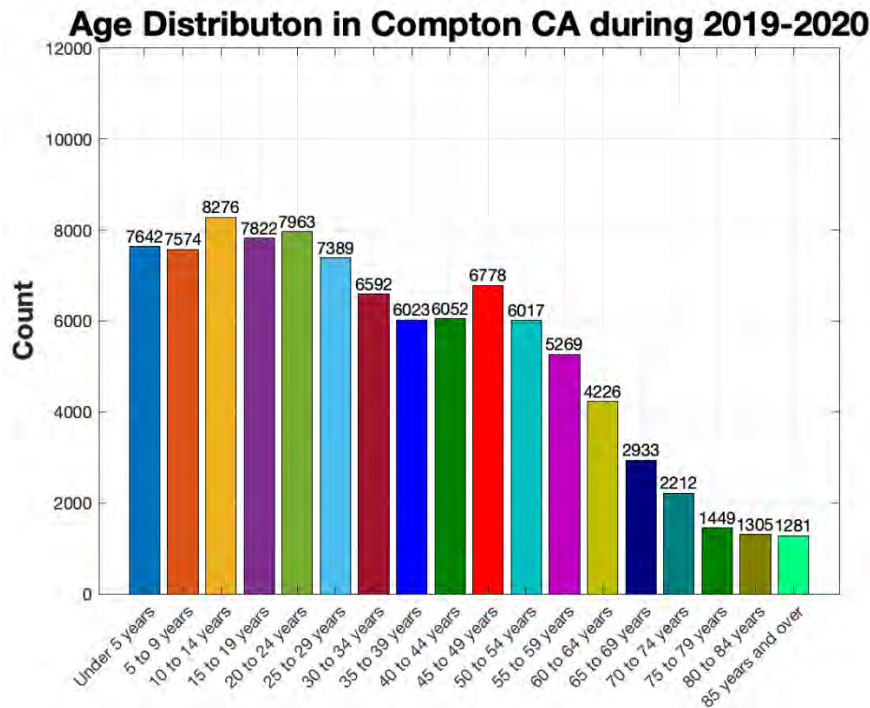

Figure 2B. Age Distribution in Compton, California across 18 age groups (n=96,803) during 2019 - 2020. There was substantial population increase among age groups from 40 years old to 85+ years and over in comparison to 2010 population.

Male/Female Population in Compton, CA in 2010

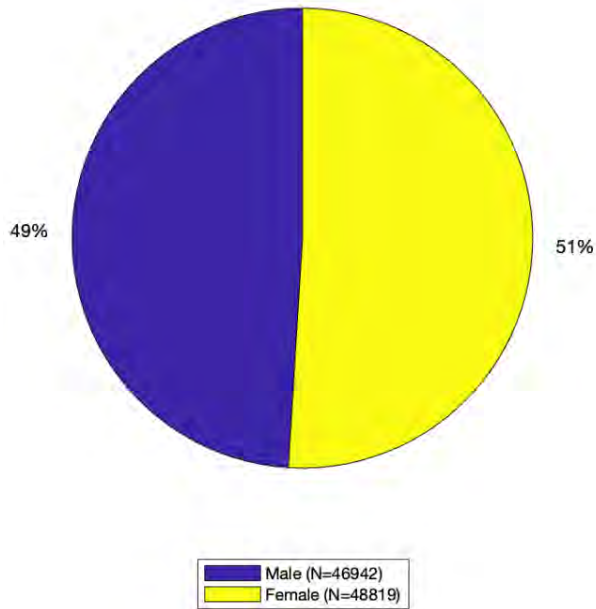

Figure 3A. Male/Female distribution in Compton CA during 2010. Both populations that identified either as male or female were relatively equal in size across all age groups.

Male/Female Population in Compton, CA in 2019-2020

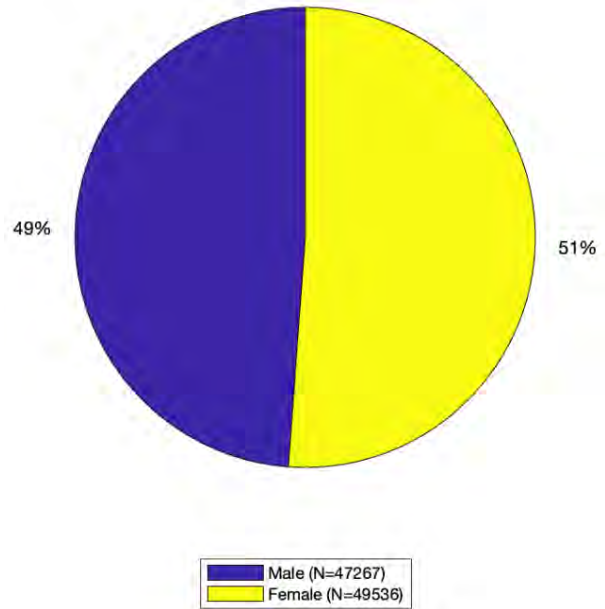

Figure 3B. Male/Female distribution in Compton CA during 2019 – 2020. For both males and females, there was substantial growth in the population in comparison to the 2010 population.

Age Distributon in Lynwood CA during 2010

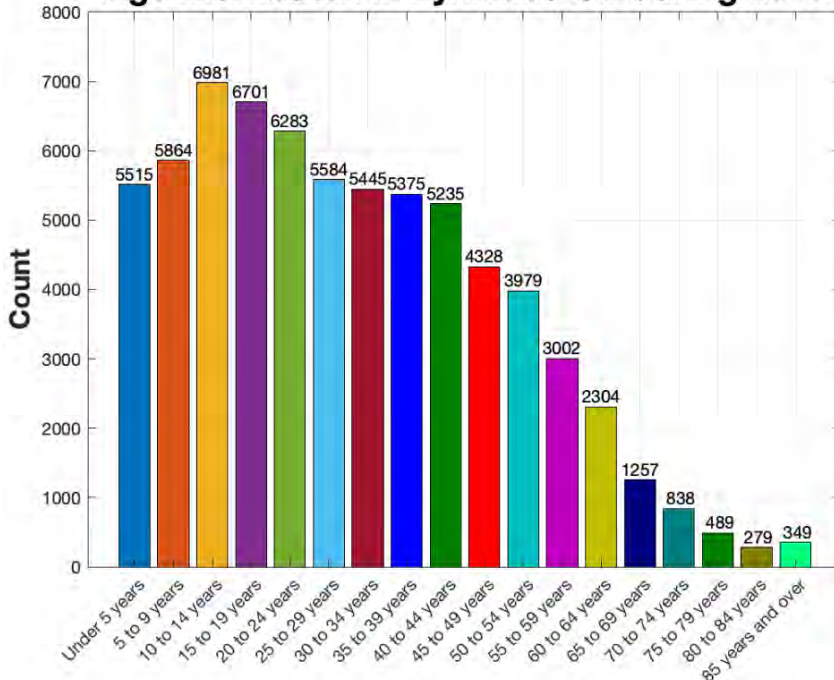

Figure 4A. Age Distribution in Lynwood, California across 18 age groups (n=69,806) during 2010. During this year, younger age groups 19 years of age and younger seem to have increased population.

Age Distributon in Lynwood CA during 2019-2020

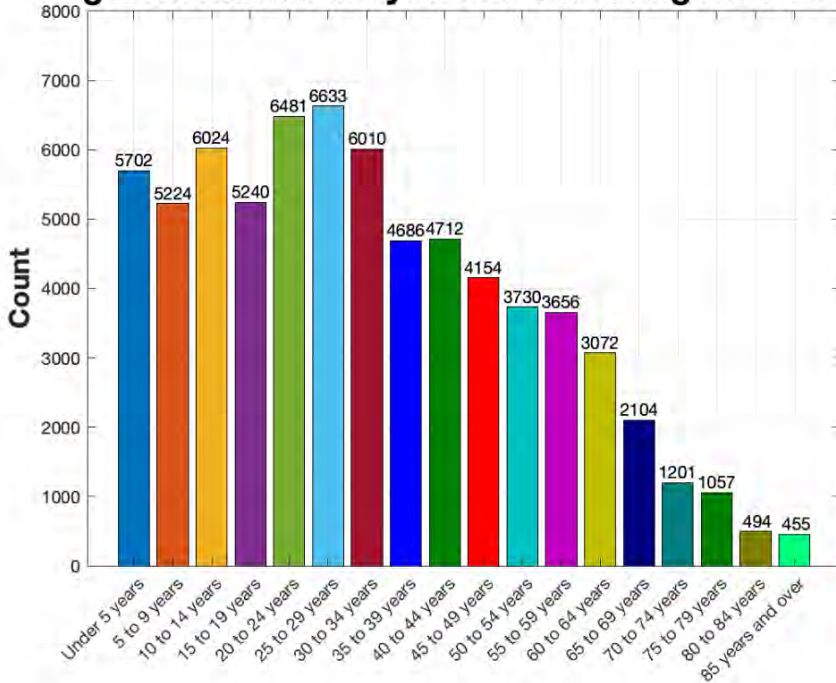

Figure 4B. Age Distribution in Lynwood, California across 18 age groups during 2019-2020. There were decrease in population among younger age groups in comparison to older age groups above 55 years of age.

Male/Female Population in Lynwood, CA in 2010

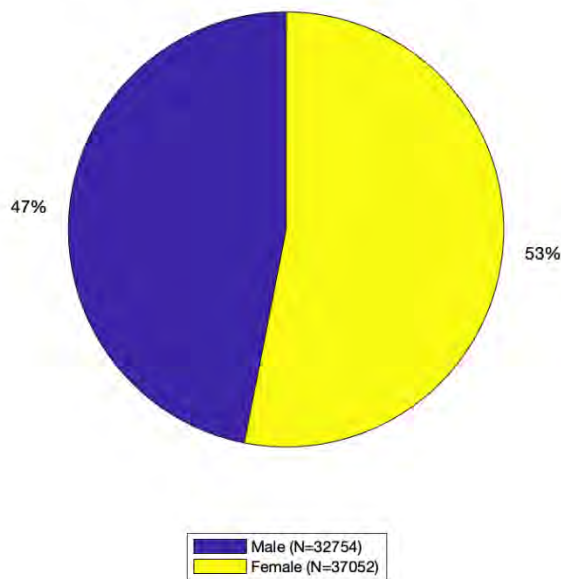

Figure 5A. Male/Female distribution in Lynwood CA during 2010. There were larger proportions of females in comparison to males in Lynwood at 53% females and 47% males.

Male/Female Population in Lynwood, CA in 2019-2020

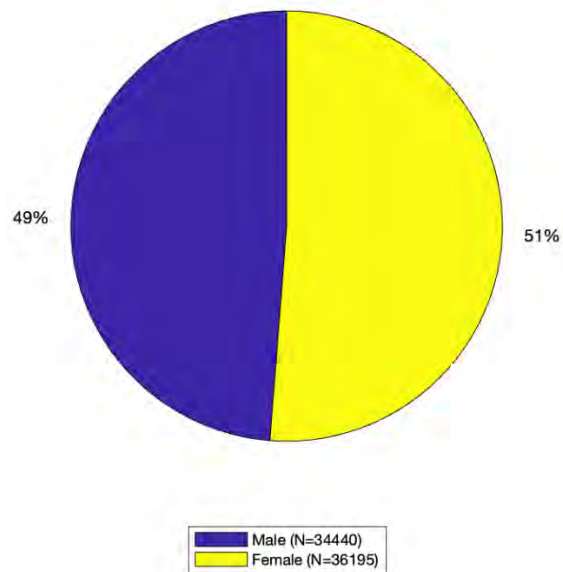

Figure 5B. Male/Female distribution in Lynwood CA during 2019 - 2020. Both populations that identified either as male or female were relatively equal in size across all age groups. However, the number of males increased while the number of females substantially decreased within Lynwood, California.

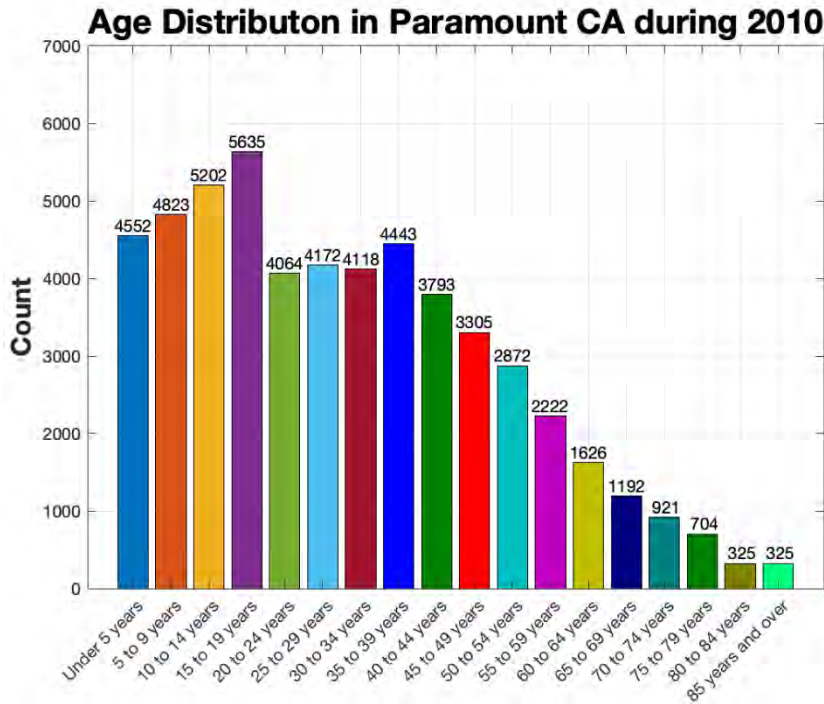

Figure 6A. Age Distribution in Paramount, California across 18 age groups (n=54,187) during 2010.

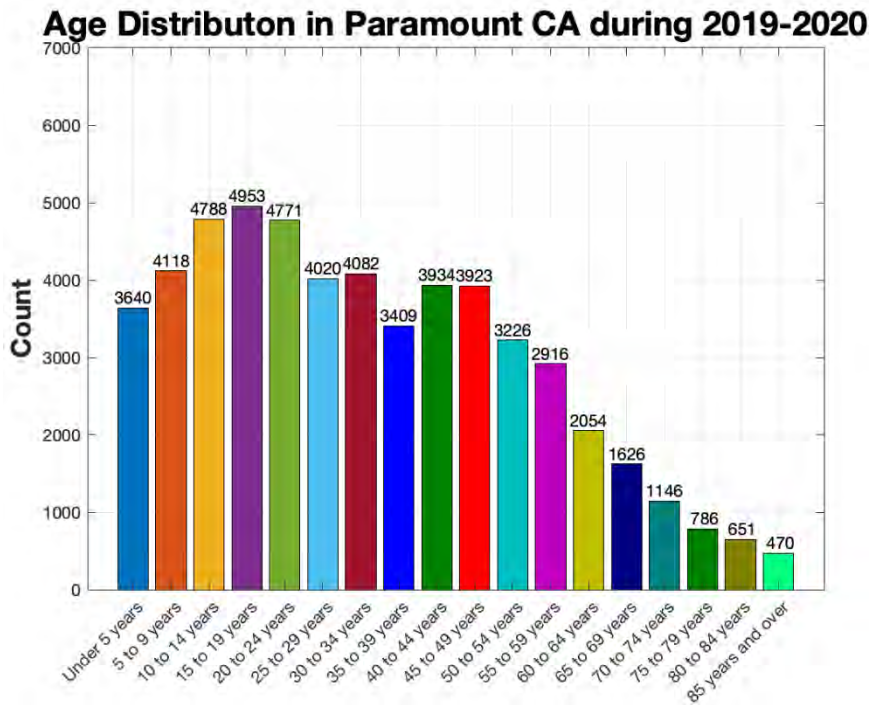

Figure 6B. Age Distribution in Paramount, California across 18 age groups during 2019-2020. In comparison to 2010 Census data, there seems to be an overall decrease in the younger population aged 34 years and younger. Populations aged 40 and older observed a substantial increase.

Male/Female Population in Paramount, CA in 2010

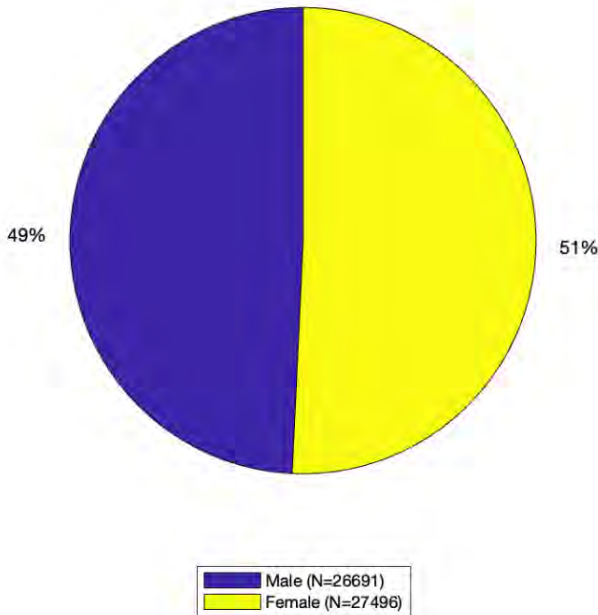

Figure 7A. Male/Female distribution in Paramount CA during 2010. Population distribution between males and females are rather equal to each other at 49% males and 51% females.

Male/Female Population in Paramount, CA in 2019-2020

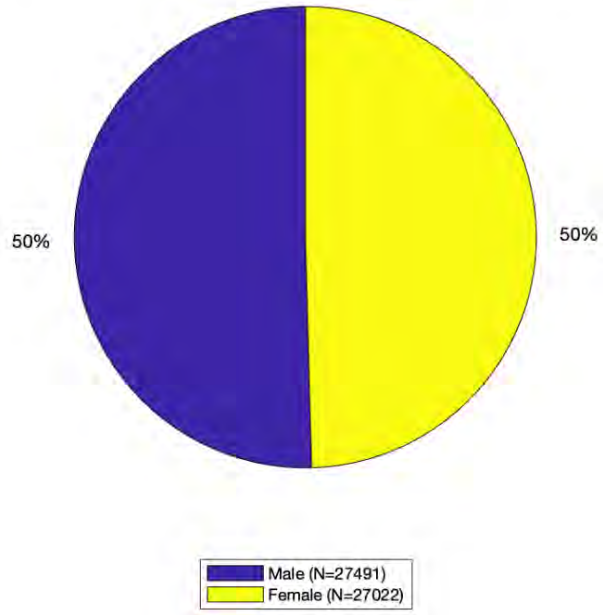

Figure 7B. Male/Female distribution in Paramount CA during 2019-2020. While the overall proportions of males and females are equal at 50% each, there was a substantial decrease in the number of females from 2010 to 2019-2020.

Specific City by City breakdown of Renter & Owner housing Units Compton College Service Area

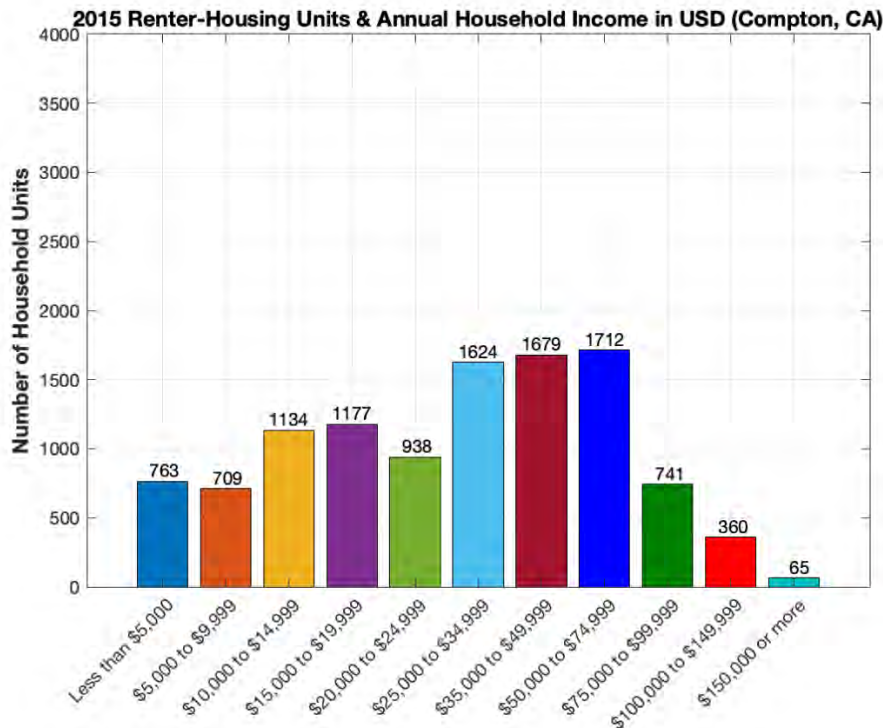

Figure 9A. This shows the number of renters across 11 income brackets within Compton during 2015. Highest number of renters mainly within annual income ranges of \$25,000 to \$74,999. When comparing renters and homeowners; there were significantly more renters across income brackets 'less than \$5000 to \$24,999' in comparison with the owner-housing units.

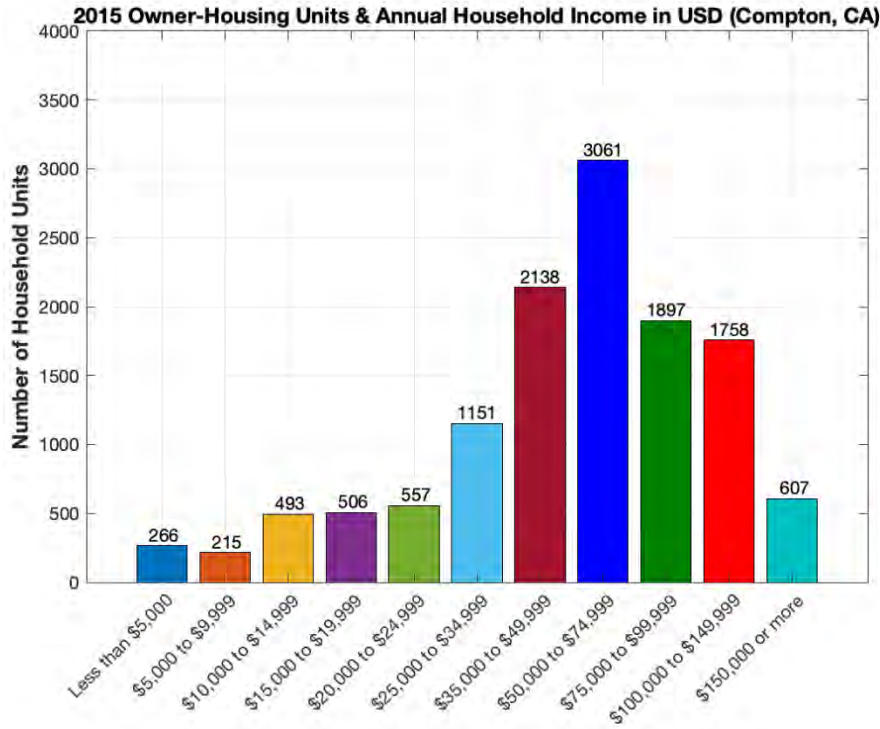

Figure 9B. Number of homeowners by income level within Compton, California during 2015. Majority of homeowner units had annual household incomes between \$50,000 to \$74,999 followed by \$35,000 - \$49,999 and \$75,000 and above income levels.

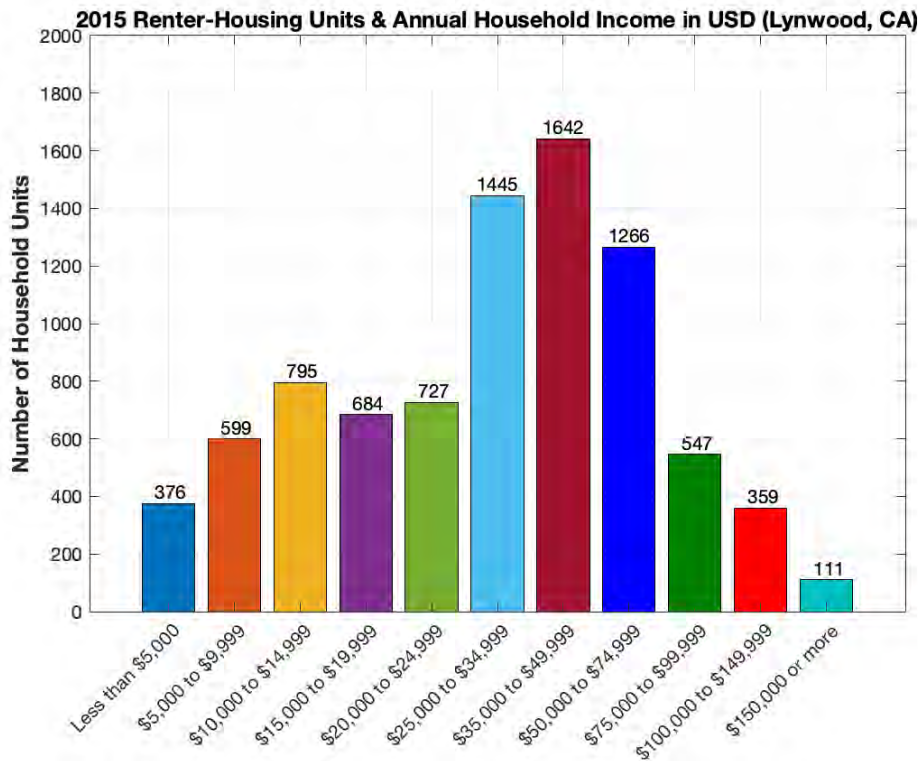

Figure 10A. This figure illustrates the renter-housing units within Lynwood during 2015. Majority of the renters had incomes between \$25,000 to \$74,999. When comparing with homeowners in Figure 10B, there were significantly increased number of renters compared to homeowners from income brackets 'less than \$5,000; to '\$25,000 to \$34,999' income levels.

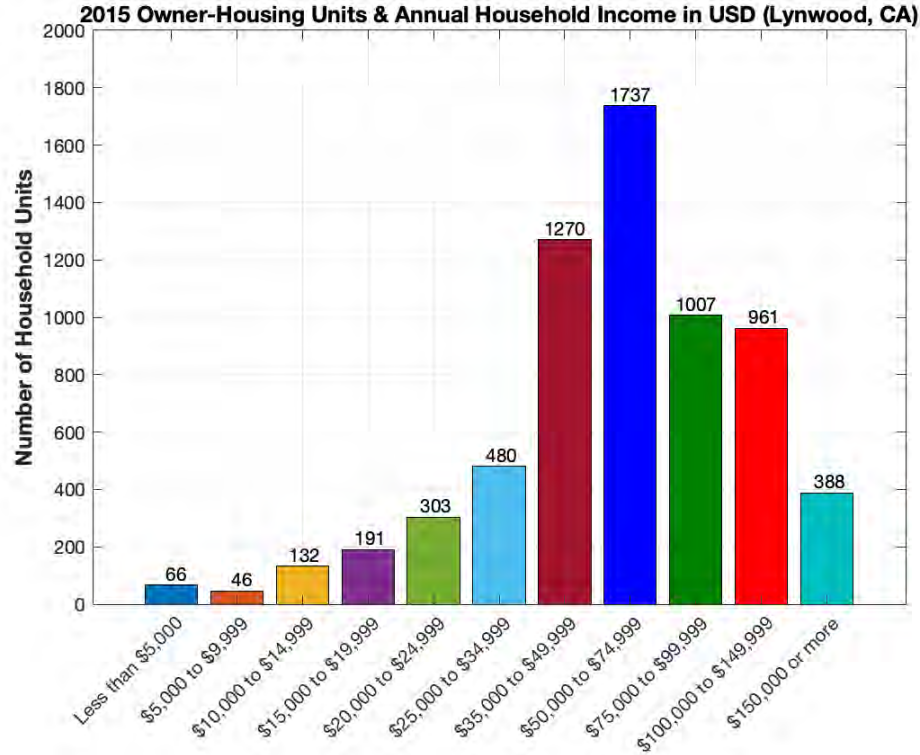

Figure 10B. This figure shows the owner-housing units within Lynwood during 2015. Majority of homeowners had income levels between \$50,000 to \$74,999 and \$35,000 to \$49,999 followed by income levels at or above \$75,000 annually.

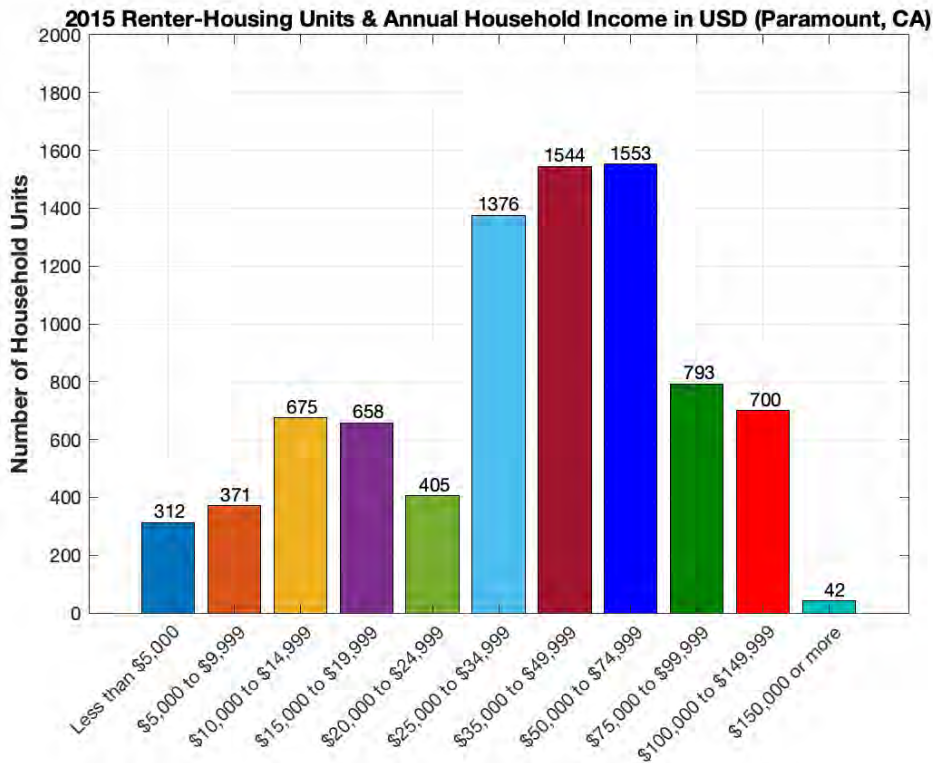

Figure 11A. This illustrates the number of renters across income level within Paramount California in 2015. When comparing with Figure 11B, income levels 'less than \$5,000' to '\$50,000 to \$74,999' had higher number of renters compared with owners.

2015 Owner-Housing Units & Annual Household Income in USD (Paramount, CA)

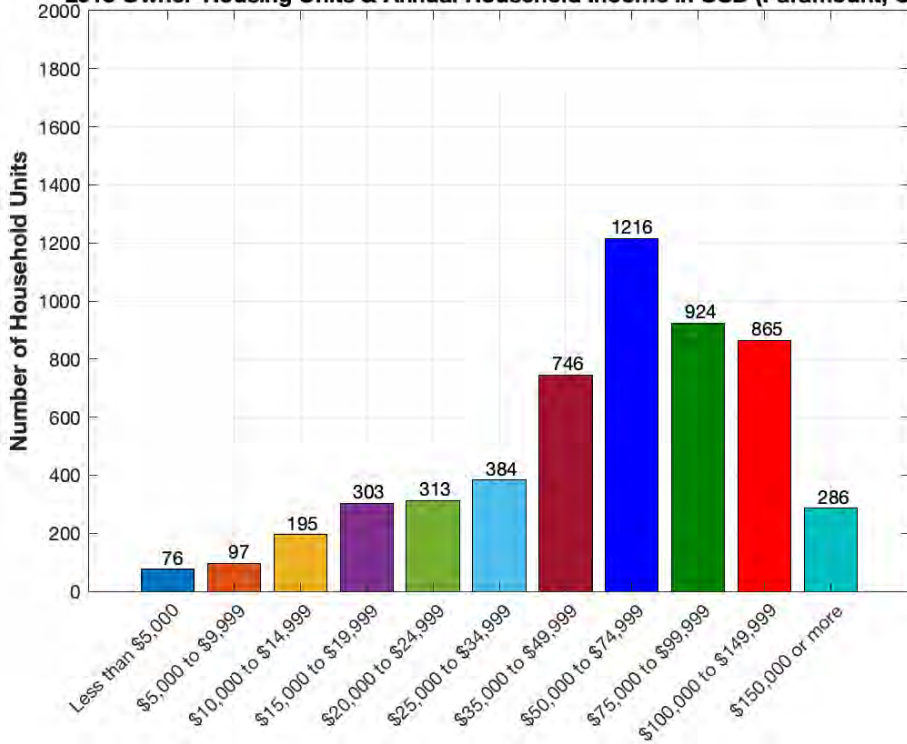

Figure 11B. This figure illustrates the number of household owners across income spectrum within Paramount during 2015. Majority of the homeowners had income levels of \$50,000 to \$74,999 followed by ‘\$75,000 to \$99,999’ and ‘\$100,000 to \$149,999’ income brackets.

2020 Renter-Housing Units & Annual Household Income in USD (Compton, CA)

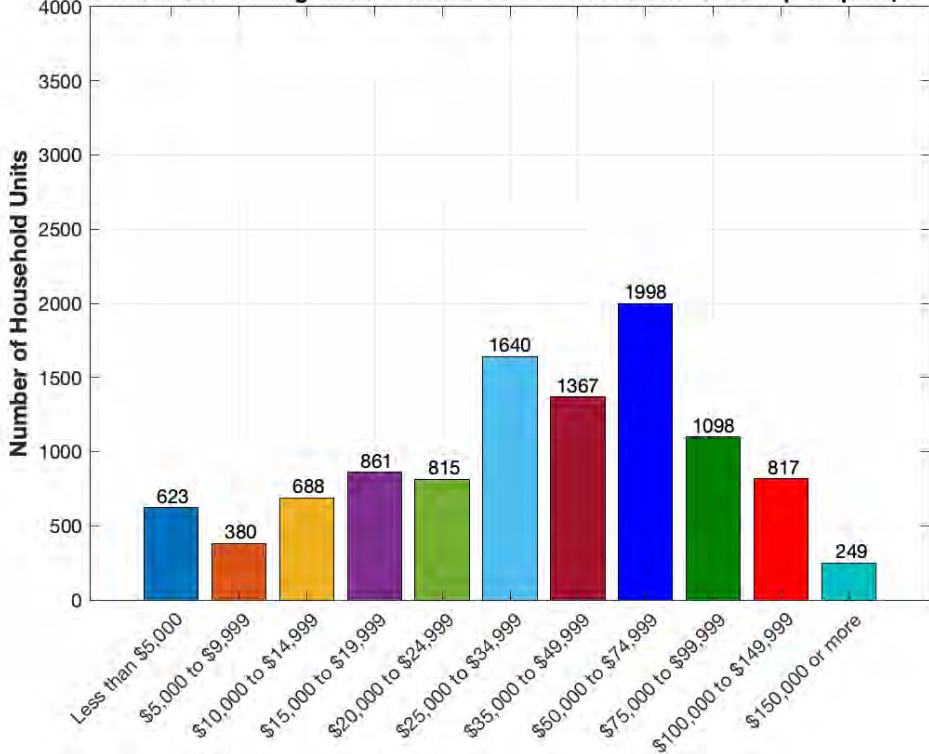

Figure 12A. This illustrates the renter housing units amongst population within Compton, California during 2020. When comparing with Figure 12B (Compton homeowners), there were more renters within income brackets of ‘less than \$5000’ to ‘\$35,000 to \$49,000’ during 2020.

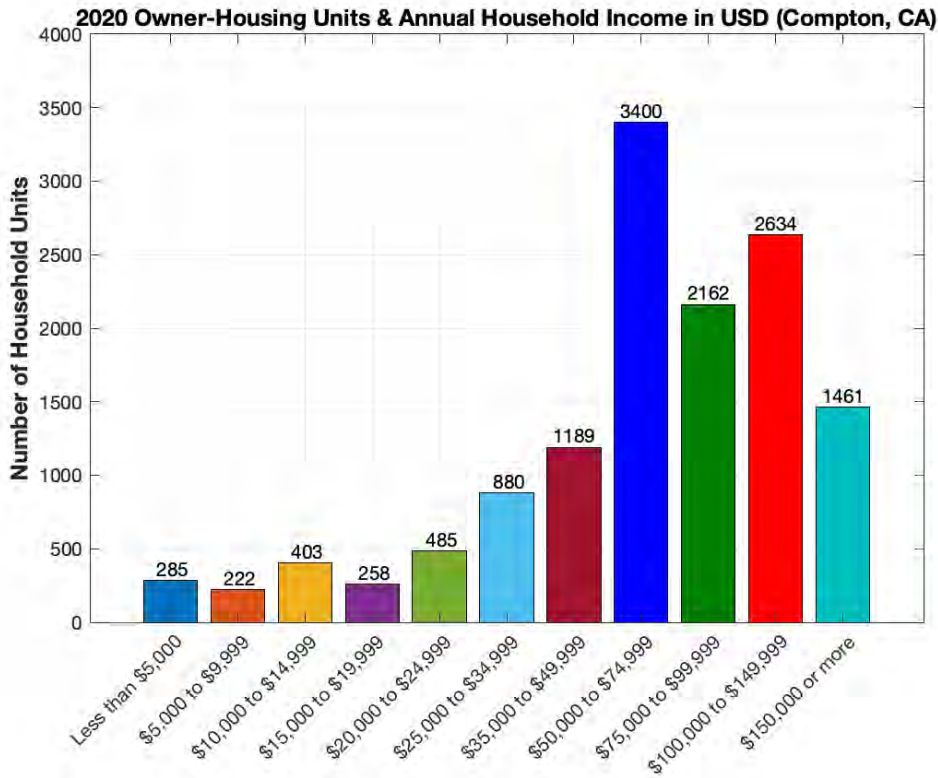

Figure 12B. This resembles owner-housing units based on income levels within Compton during 2020. Majority of homeowners within Compton had income levels between \$50,000 to \$74,999 followed by \$100k + income levels.

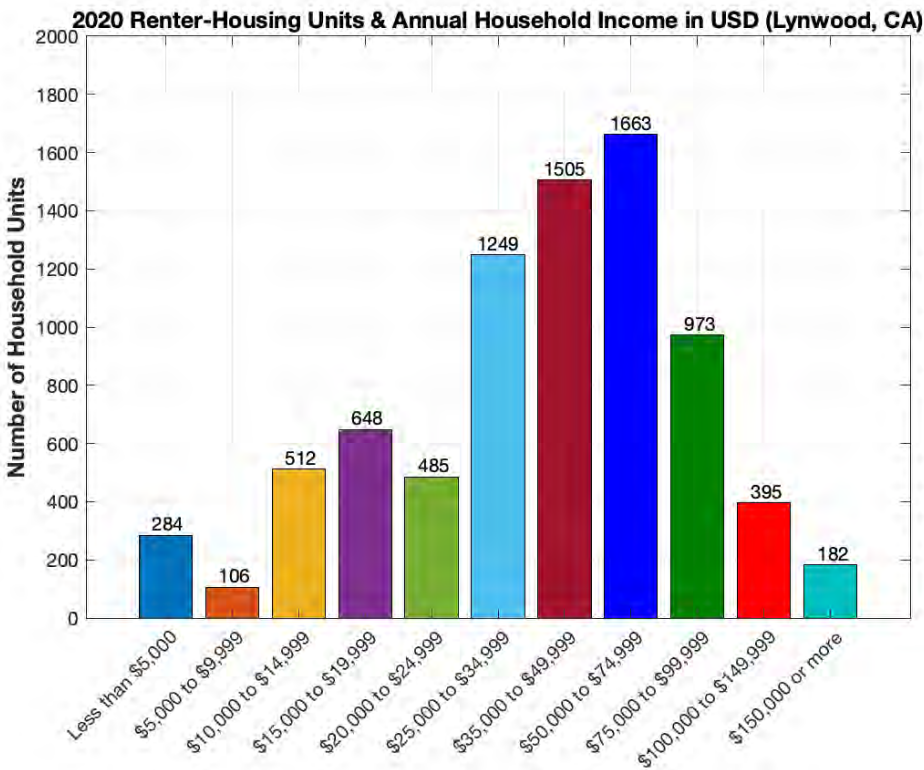

Figure 13A. Amongst renters in Lynwood, California during 2020, when comparing with Figure 13B (Homeowners Lynwood 2020), there were more renters in comparison to homeowners on every income level starting from 'less than \$5,000' to '\$50,000 to \$74,999'

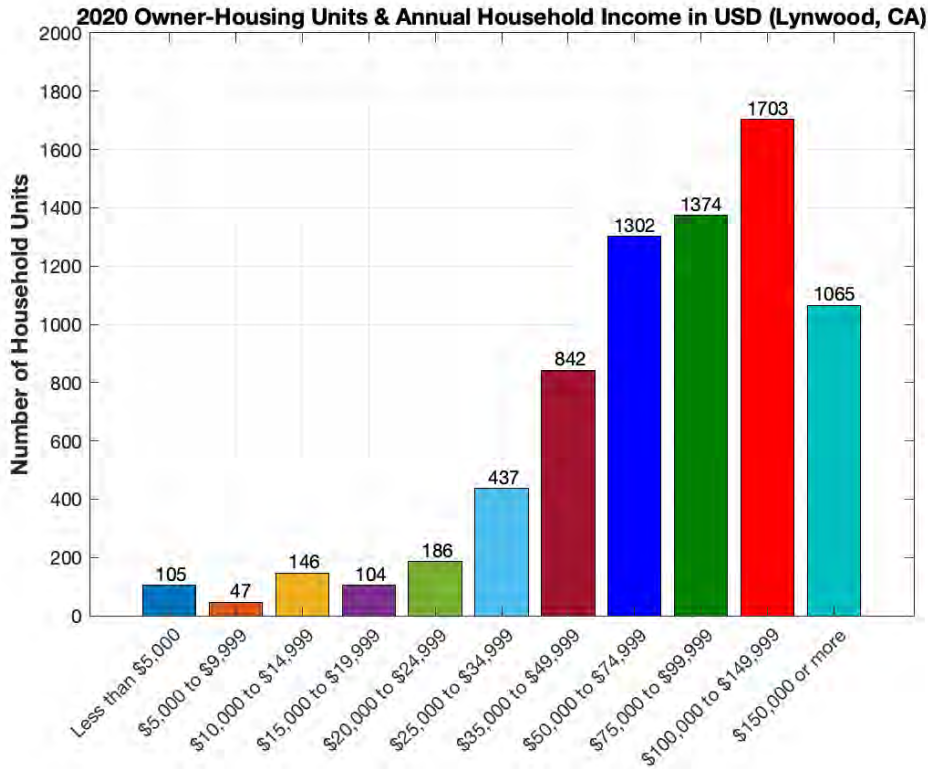

Figure 13B. This illustrates homeowners within Lynwood during 2020 and shows how there are significant disparities when it comes to number of homeowners & the respective income levels. In comparison to figure 13A, there were more homeowners in comparison to renters at income levels of

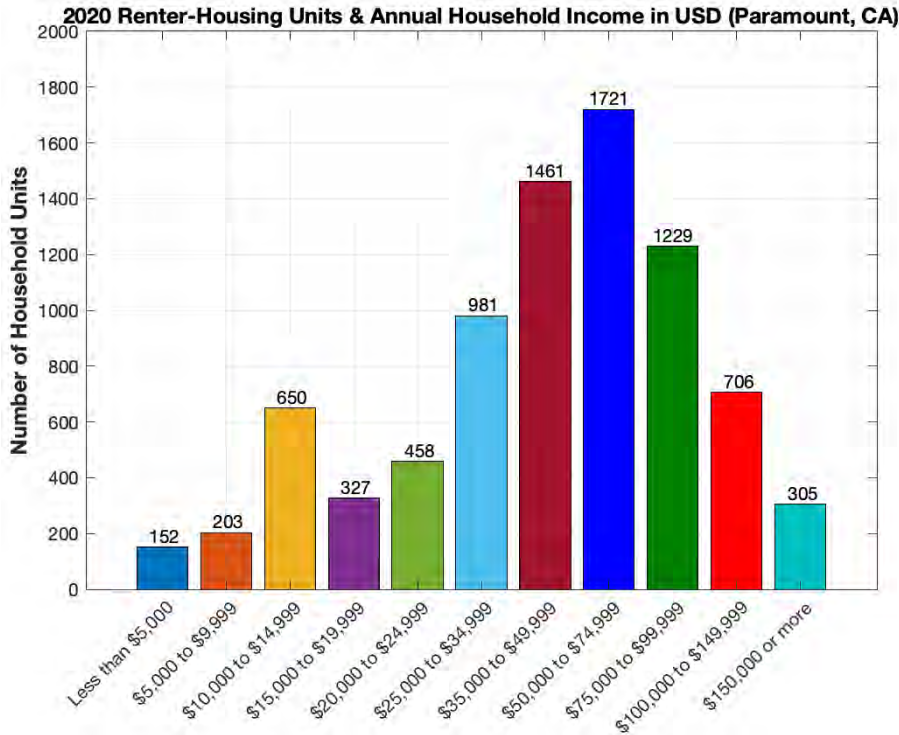

Figure 14A. This illustrates the renter housing units and the respective annual household income within Paramount California during 2020. Compared with Figure 14B, there were more renters compared with homeowners for every income level from 'less than \$5,000' to '\$75,000 to \$99,999' during 2020.

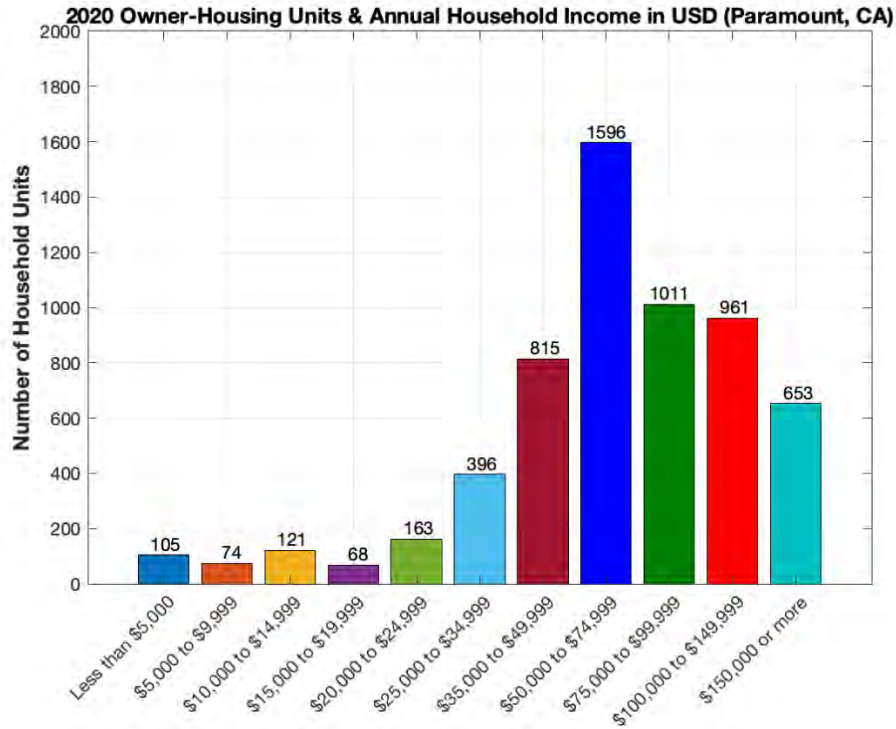

Figure 14B. This illustrates the owner housing units within Paramount during 2020. Owner housing units were significantly smaller in number within annual household incomes less than \$35,000. In comparison with Figure 14A, the only annual income brackets that had higher number of households that owned a home were above \$100,000. This is indicative of homeownership being much more difficult to obtain.

References

- U.S. Census Bureau (2010a). Age and Sex, 2006 – 2010 American Community Survey 5-year estimates (Table S0101). Retrieved from <https://data.census.gov/cedsci/table?q=Age%20and%20Sex&g=1600000US0615044,0644574,0655618&tid=ACST5Y2010.S0101>
- U.S. Census Bureau (2019a). Age and Sex. 2015 – 2019 American Community Survey 5-year estimates (Table S0101). Retrieved from <https://data.census.gov/cedsci/table?q=Age%20and%20Sex&g=1600000US0615044,0644574,0655618&tid=ACST5Y2019.S0101>
- U.S. Census Bureau (2015). Hispanic or Latino Origin by Race (Table B03002). <https://data.census.gov/cedsci/table?q=Race%20and%20Ethnicity&g=1600000US0615044,0644574,0655618&tid=ACSDT5Y2015.B03002>
- U.S. Census Bureau (2020). Hispanic or Latino Origin by Race (Table B03002). <https://data.census.gov/cedsci/table?q=Race%20and%20Ethnicity&g=1600000US0615044,0644574,0655618&tid=ACSDT5Y2020.B03002>
- US Census Bureau (2015). Housing: Income (Households, Families, Individuals), Table S2503. <https://data.census.gov/cedsci/table?q=Housing%20Income&g=1600000US0615044,0644574,0655618&tid=ACST5Y2015.S2503>
- US Census Bureau (2020). Housing: Income (Households, Families, Individuals), Table S2503. <https://data.census.gov/cedsci/table?q=Housing%20Income&g=1600000US0615044,0644574,0655618&tid=ACST5Y2020.S2503>
- US Census Bureau (2020). Language Spoken at Home For the Population 5 Years and Over. American Community Survey. C16001. <https://data.census.gov/cedsci/table?q=Primary%20Language&g=1600000US0615044,0644574,0655618&tid=ACSDT5Y2020.C16001>
- Johnson H, McGhee E. California’s New Baby Bust. Public Policy Institute of California. June 4, 2021. <https://www.ppic.org/blog/californias-new-baby-bust/>
- Los Angeles County Department of Social Services Statistical Reports. <https://dpss.lacounty.gov/en/about/statistical-reports.html>. Accessed September 16th, 2022.
- Public Use Natality File – 2015 Update. National Center for Health Statistics. Page 92. https://ftp.cdc.gov/pub/Health_Statistics/NCHS/Dataset_Documentation/DVS/natality/UserGuide2015.pdf
- National Vital Statistics Reports. Births: Final Data for 2020. Vol 70, Number 17. February 7, 2022. Page 24. <https://www.cdc.gov/nchs/data/nvsr/nvsr70/nvsr70-17.pdf>