Recommended Sequence of Mathematics Courses

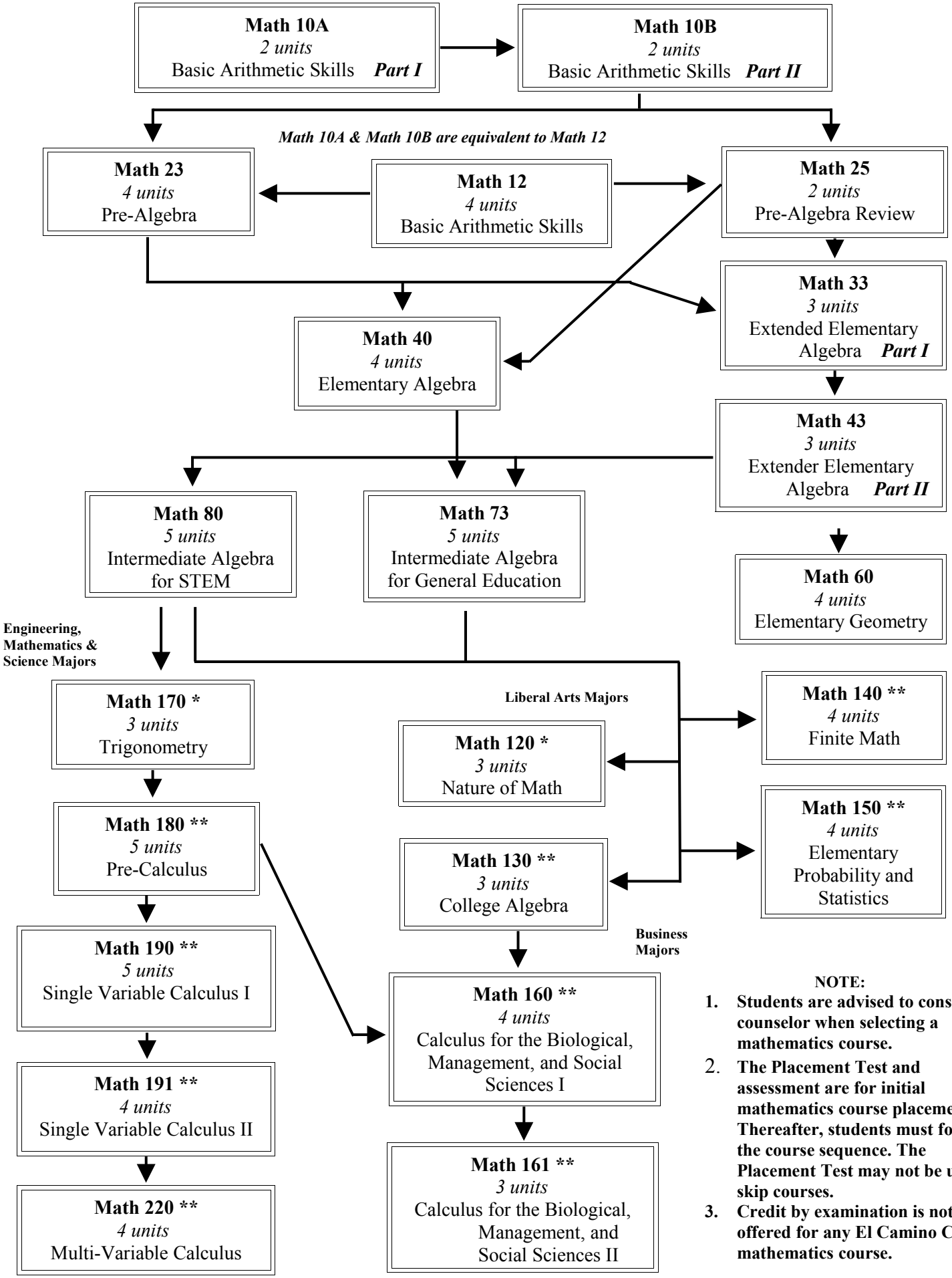

NOTE:

1. **Students are advised to consult a counselor when selecting a mathematics course.**
2. **The Placement Test and assessment are for initial mathematics course placement. Thereafter, students must follow the course sequence. The Placement Test may not be used to skip courses.**
3. **Credit by examination is not offered for any El Camino College mathematics course.**

(Revised Spring 2011)